



INTERNATIONAL LABOUR ORGANIZATION
Sectoral Policies Department

Tobacco Sector
Employment Statistical Update

INTERNATIONAL LABOUR OFFICE GENEVA

Copyright © International Labour Organization 2014
First published 2014

Publications of the International Labour Office enjoy copyright under Protocol 2 of the Universal Copyright Convention. Nevertheless, short excerpts from them may be reproduced without authorization, on condition that the source is indicated. For rights of reproduction or translation, application should be made to ILO Publications (Rights and Permissions), International Labour Office, CH-1211 Geneva 22, Switzerland, or by email: pubdroit@ilo.org. The International Labour Office welcomes such applications.

Libraries, institutions and other users registered with reproduction rights organizations may make copies in accordance with the licences issued to them for this purpose. Visit www.ifrro.org to find the reproduction rights organization in your country.

978-92-2-126609-9 (web pdf)

ILO Cataloguing in Publication Data

The designations employed in ILO publications, which are in conformity with United Nations practice, and the presentation of material therein do not imply the expression of any opinion whatsoever on the part of the International Labour Office concerning the legal status of any country, area or territory or of its authorities, or concerning the delimitation of its frontiers.

The responsibility for opinions expressed in signed articles, studies and other contributions rests solely with their authors, and publication does not constitute an endorsement by the International Labour Office of the opinions expressed in them.

Reference to names of firms and commercial products and processes does not imply their endorsement by the International Labour Office, and any failure to mention a particular firm, commercial product or process is not a sign of disapproval.

ILO publications and electronic products can be obtained through major booksellers or ILO local offices in many countries, or direct from ILO Publications, International Labour Office, CH-1211 Geneva 22, Switzerland. Catalogues or lists of new publications are available free of charge from the above address, or by email: pubvente@ilo.org

Visit our web site: www.ilo.org/publns

Preface

In 2003 the ILO organized a Tripartite Meeting on the Future of Employment in the Tobacco Sector.¹ The meeting highlighted the importance of timely information in order to monitor significant changes in employment trends and working conditions in the tobacco sector and called upon the Office to undertake further research to keep ILO constituents informed about emerging changes affecting the labour market in this sector.

In the past years the ILO continued collecting relevant employment data for this sector through LABORSTA. However, no official report on employment trends in the tobacco sector has been realized by the Office since 2003.

The present Employment Statistical Update is an effort conducted jointly between the Sectoral Policies Department (SECTOR) and the Department of Statistics (STATISTICS) to bridge this gap, and it aims at providing ILO constituents with a global statistical overview of the current employment situation both in tobacco growing and manufacturing.

The information provided in this document reflects official data as reported by competent and specialized authorities in each country. Data are, as far as possible, from comparable sources and have not been adjusted by the ILO in anyway.

The main intention of this statistical update is to provide the end user with critical data for self-analysis. In this regard the document is factual-oriented, and provides substantive inputs for further analysis in a graphic-friendly format.

It is worth noting that in spite of all the efforts made, the document faces some important data gaps due to the limited availability of systematically reported information, or in some cases, the complete absence of data in relevant tobacco growing countries. Thus the information herein should be interpreted with caution and it would be recommended to avoid any generalization to the entire sector. Nevertheless, the document is methodologically solid and presents substantive information for understanding the major trends in the labour market in the tobacco sector, in particular for those countries where data is available.

The preparation of this statistical update involved active collaboration with ILO constituents and competent authorities at national level. Social dialogue, in our view, remains an important mean for expanding the knowledge and understanding of the complex dynamics in labour markets at sectoral level. The ILO remains committed to this principle.

Alette van Leur
Director
Sectoral Policies Department (SECTOR)

¹ Tripartite Meeting on the Future of Employment in the Tobacco Sector. Geneva, 24-28 February 2003.

Acknowledgements

This statistical update was initially prepared by Erick J. Zeballos, Senior Specialist in Food, Drink and Tobacco Industries of the Sectoral Policies Department (SECTOR), with a revised and updated version of the report prepared in 2014 by Richard Horne, Consultant for the ILO. The research benefitted from valuable technical guidance provided by Mustafa Hakki Ozel, Monica Castillo and Valentina Stoevska from the ILO Department of Statistics.

Invaluable data collection and research support were provided by Eric Ballo, Stefanie Garry, Luz Leyva, and Carla Vaca Eyzaguirre.

Preparation of this document would not have been possible without the on-going collaboration of the International Organization of Employers (IOE), the International Union of Food, Agricultural, Hotel, Restaurant, Catering, Tobacco and Allied Workers' Associations (IUF), National Statistical Offices, and ILO Country and Regional Offices.

Contents

Preface	ii
Acknowledgements	iii
Contents	iv
List of Figures	v
List of Statistical Annexes	vii
Methodological Notes	viii
Section 1: Economic Overview of the Tobacco Industry	1
Section 2: Labour Market Overview of the Tobacco Industry	22
Section 3: Industry Trends; Tobacco Leaf Growing, Selected Countries	37
Section 4: Industry Trends; Tobacco Manufacturing, Selected Countries	46
Statistical Annexes	53

List of Figures

Figure 1.1: Unmanufactured Tobacco Leaf Production Worldwide (Tn), 2012	2
Figure 1.2: Regional Distribution of Tobacco Leaf Production, 2000 and 2012	3
Figure 1.3: Top 20 Tobacco Leaf Growers, Top 20 Producers of Unmanufactured Leaves and Top 20 Leaf Exporters, 2012	4
Figure 1.4: Top 20 Tobacco Leaf Growing Countries Share of World Production Volume (Tn), 2000-2012	5
Figure 1.5: Top 20 Tobacco Leaf Growers, by 2012 Area Cultivated (Ha)	6
Figure 1.6: Top 20 Tobacco Leaf Producers by 2012 Production Volume ('000s Tn)	7
Figure 1.7: Top 20 Tobacco Leaf Producers Share of World Production Volume (Tn), 2000 and 2012	8
Figure 1.8: Average Annual Growth Rates of Tobacco Leaf Growing and Unmanufactured Tobacco Leaf Production, 2000-2012, Selected Countries	9
Figure 1.9: Tobacco Leaf Exports Worldwide (USD), 2012	10
Figure 1.10: Top 20 Tobacco Leaf Exporters, by 2013 Value (million USD)	11
Figure 1.11: Top 20 Tobacco Leaf Importers, by 2013 Value (million USD)	12
Figure 1.12: Top 20 Tobacco Leaf Exporters Share of World Tobacco Exports, by Value, 2000 and 2013	13
Figure 1.13: Average Annual Growth Rates of Tobacco Leaf Growing Area and Tobacco Leaf Export Value, 2000-2012, Selected Countries	14
Figure 1.14: Average Annual Growth Rates of Unmanufactured Tobacco Leaf Production and Tobacco Leaf Export Value, 2000-2012, Selected Countries	15
Figure 1.15: Tobacco Manufacturing Exports Worldwide(USD), 2012	16
Figure 1.16: Top 20 Tobacco Manufacturing Exporters and Top 20 Tobacco Manufacturing Importers, by 2013 Value	17
Figure 1.17: Top 20 Tobacco Manufacturing Exporters by 2013 Value (million USD)	18
Figure 1.18: Top 20 Tobacco Manufacturing Importers, by 2013 Value (million USD)	19
Figure 1.19: Tobacco Manufacturing Value Added, 2000 and 2010, Selected Countries	20
Figure 1.20: Share of Tobacco Manufacturing Value Added in Total Manufacturing Value Added, 2000 and 2010, Selected Countries	21
Figure 2.1: Employment in Tobacco Manufacturing ('000s) by 2013 Total, Selected Countries,	23
Figure 2.2: Tobacco Manufacturing Employment as Share of Total Manufacturing Employment (%), Selected Countries	24
Figure 2.3: Selected Countries Exhibiting Net Increase in Tobacco Manufacturing Employment ('000s), with Annual Average Growth Rate, 2000-2013	25
Figure 2.4: Selected Countries Exhibiting Low Net Increase in Tobacco Manufacturing Employment ('000s), with Annual Average Growth Rate, 2000-2013	26

Figure 2.5: Selected Countries Exhibiting Net Decrease in Tobacco Manufacturing Employment ('000s), with Annual Average Growth Rate, 2000-2013	27
Figure 2.6: Selected Countries Exhibiting Net Decrease in Tobacco Manufacturing Employment ('000s), with Annual Average Growth Rate, 2000-2013	28
Figure 2.7: Paid Employment in Tobacco Manufacturing Employment, Distribution by Sex, Population Weighted and Unweighted Averages	29
Figure 2.8: Annual Average Growth Rates in Tobacco Manufacturing Employment, 2000-2013, Selected Countries	30
Figure 2.9: Number of Farms / Holdings Engaged in Tobacco Leaf Production ('000s), Select EU countries and United States, 2000 and 2010	31
Figure 2.10: Employment Levels in Tobacco Leaf Growing, 2000-2013, Selected Countries	32
Figure 2.11: Selected Countries Exhibiting a Net Increase in Employment in Tobacco Leaf Growing ('000s), 2000-2013, with Annual Average Growth Rate	33
Figure 2.12: Selected Countries Exhibiting a Net Decrease in Employment in Tobacco Leaf Growing ('000s), 2000-2013, with Annual Average Growth Rate	34
Figure 2.13: Annual Average Growth Rates of Employment in Tobacco Leaf Growing, 2000-2013, Selected Countries	35
Figure 2.14: Number of Employees in Selected Tobacco Companies, 2013	36
Figure 3.1: Argentina Industry Trends, Tobacco Leaf Growing	38
Figure 3.2: Brazil Industry Trends, Tobacco Leaf Growing	39
Figure 3.3: Bulgaria Industry Trends, Tobacco Leaf Growing	40
Figure 3.4: China Industry Trends, Tobacco Leaf Growing	41
Figure 3.5: India Industry Trends, Tobacco Leaf Growing	42
Figure 3.6: Indonesia Industry Trends, Tobacco Leaf Growing	43
Figure 3.7: Malawi Industry Trends, Tobacco Leaf Growing	44
Figure 3.8: Pakistan Industry Trends, Tobacco Leaf Growing	45
Figure 3.9: Philippines Industry Trends, Tobacco Leaf Growing	46
Figure 3.10: Thailand Industry Trends, Tobacco Leaf Growing	47
Figure 3.11: Turkey Industry Trends, Tobacco Leaf Growing	48
Figure 3.12: Zambia Industry Trends, Tobacco Leaf Growing	49
Figure 3.13: Zimbabwe Industry Trends, Tobacco Leaf Growing	50
Figure 4.1: Belgium Industry Trends, Tobacco Manufacturing	52
Figure 4.2: Brazil Industry Trends, Tobacco Manufacturing	53
Figure 4.3: China Industry Trends, Tobacco Manufacturing	54

Figure 4.4: Dominican Republic Industry Trends, Tobacco Manufacturing	55
Figure 4.5: Germany Industry Trends, Tobacco Manufacturing	56
Figure 4.6: India Industry Trends, Tobacco Manufacturing	57
Figure 4.7: Indonesia Industry Trends, Tobacco Manufacturing	58
Figure 4.8: Japan Industry Trends, Tobacco Manufacturing	59
Figure 4.9: Netherlands Industry Trends, Tobacco Manufacturing	60
Figure 4.10: Switzerland Industry Trends, Tobacco Manufacturing	61
Figure 4.11: Tanzania Industry Trends, Tobacco Manufacturing	62
Figure 4.12: United States Industry Trends, Tobacco Manufacturing	63
Figure 4.13: Zimbabwe Industry Trends, Tobacco Manufacturing	64

List of Statistical Annexes

Annex 1: World Tobacco Leaf Cultivation by Regions, Area Harvested ('000s Ha)	66
Annex 2: World Tobacco Leaf Production, by Region ('000s Tn)	66
Annex 3: Tobacco Leaf Cultivation, Area Harvested (Ha)	67
Annex 4: Production of Unmanufactured Tobacco Leaves (Tn)	72
Annex 5: Tobacco Leaf Exports (million USD)	77
Annex 6: Tobacco Leaf Imports (million USD)	82
Annex 7: Tobacco Manufacturing Exports (million USD)	89
Annex 8: Tobacco Manufacturing Imports (million USD)	96
Annex 9: Employment in Tobacco Growing ('000s)	103
Annex 10: Registered Tobacco Growers ('000s)	103
Annex 11: Tobacco Growing Households ('000s)	104
Annex 12: Farms / Holdings in Tobacco Leaf Production	105
Annex 13: Total Employment in Tobacco Manufacturing ('000s)	106
Annex 14: Paid Employment in Tobacco Manufacturing ('000s)	108
Annex 15: Employment Data Sources	110

Introduction

Annual employment data and related socio-economic variables specific to tobacco manufacturing and tobacco growing are not always easily available, comparable and publically accessible. Moreover, the information provided by official sources may not be reported systematically, and in many cases, particularly in developing countries, these data may simply not exist. Thus, in line with the ILO's mandate, the Sectoral Policies Department (SECTOR) has produced this statistical update with the aim to provide ILO's constituents with a recent overview of the employment situation in the tobacco industry.

This statistical update focuses on official annual data, aggregated at the national level, and highlights a number of labour market indicators, including: employment (total and/or paid), the number of farms, registered tobacco growers as well as estimated numbers of growers. In addition, relevant macro-economic data for the tobacco sector were collected, including: value-added, trade (imports and exports for both manufactured tobacco and tobacco leaf), share of tobacco in a country's respective total agricultural and manufacturing trade, and agricultural production (volume of tobacco leaf and area under cultivation).

Data Coverage

This document was prepared with information and data available to the ILO up to the first half of 2014. Overall, it includes macro-economic data for over 170 countries, covering both developed and developing economies.

Employment data for the tobacco sector were collected for 64 countries. This sample includes employment data in tobacco leaf growing for 31 countries, as well as employment in tobacco manufacturing for 63 countries. The tobacco leaf producing countries covered were selected due to the significance of tobacco growing and manufacturing in their respective economies, but strongly driven by the availability of data. The tobacco growing countries covered in this report represents approximately 85 per cent of tobacco leaf production worldwide and includes Argentina, Bangladesh, Brazil, Bulgaria, China, Greece, India, Indonesia, Italy, Malawi, Mozambique, Pakistan, Philippines, Tanzania, Thailand, Turkey, United States, Zambia and Zimbabwe. Where possible, employment information for additional tobacco growing and manufacturing countries was included.

Information was collected for the period 2000-2013, however this was subject to data availability. As such, information presented in this document reflects the most recently available official data for each country, where a footnote details any discrepancies and / or provides the relevant Annex tables for which the full time-series can be found, as well as the start and end date in question.

It should be noted that official information reported by national sources can be both limited and fragmented. This is the case for both large emerging economies such as India and China, as well as a number of smaller economies. Further, there are often a number of official national sources providing estimates for employment data in the tobacco industry. A survey specifically focused upon the tobacco industry is likely to reach different estimates for employment in tobacco leaf growing, than a labour force survey. In addition, discrepancies in definitions, geographical coverage, age-bounds and other considerations can compromise the comparability and reliability of data. Nonetheless, an attempt was made to ensure the most comparable and reliable data was presented in this report. Consequently, only partial information is available in many cases and absent in others. Despite best efforts, data in the report should be interpreted with utmost caution.

Sources of Data

The data were collected from a range of official national and international sources. This includes ILO's LABORSTA database, National Labour Force Surveys, Establishment Surveys, Administrative records and official estimates of each country, among other official sources. Data for many European countries, including the number of tobacco growing farms and/or holdings were collected from EUROSTAT. Other data, including employment data for tobacco manufacturing were also gathered from the Organization for Economic Cooperation and Development (OECD) STAN Database and the United Nations Industrial Development Organization (UNIDO) INDSTAT Database.

In some cases data was collected from official sources that keep track of tobacco sector data, namely, National Statistical Offices, Ministries (including Labour, Agriculture, and Industry), and Chambers of Commerce, among others. For some countries, data were available only at the micro-data level resulting from Household Surveys and Labour Force Surveys conducted by National Statistical Offices. For a few countries where tobacco is highly regulated, data were available from the countries' respective Tobacco Boards or Associations, i.e., administrative records. For a limited number of countries, data were collected from agricultural censuses and/or farm surveys, which were conducted under the authority of Ministries of Agriculture.

Data for tobacco leaf cultivation, including production of tobacco leaves and area harvested have been collected primarily from the Food and Agriculture Organization (FAO) online data platform, FAOSTAT. This database presents agricultural commodities classified according to the FAOSTAT Production Domain Commodities Classification. Data correspond to ISIC at the 4-digit level.

Trade data, both imports and exports of unmanufactured tobacco (tobacco leaf), and manufactured tobacco, was collected from the United Nations' COMTRADE database, maintained by United Nations Statistics Division (UNSD). In the UN COMTRADE database, original data are presented according to the Standard International Trade Classification (SITC) and Harmonized System (HS) classifications. UN COMTRADE provides correspondence tables to enable the presentation of aggregate data at the 4-digit level under ISIC.

Data on the value added of tobacco to GDP were not available in a single comprehensive database, thus the information was collected from different official sources, including in some cases national sources. For manufactured tobacco, data for most countries was compiled from UNIDO and the OECD, and was complemented with data from national sources.

In all cases, data are methodologically consistent with the approach of this statistical update. Data are based on national definitions and have not been adjusted by the ILO in any way. The information presented herein has been obtained, as far as possible, from comparable sources.

Classifications of the Tobacco Industry

The selection and definition of economic activities follows the UN International Standard Industrial Classification of all Economic Activities (ISIC). Data were reported under Revision 3.1 or Revision 4, where available.

The data refer to tobacco manufacturing and tobacco leaf production. Data collected do not include information on tobacco distribution, advertising and/or ancillary industries.

ISIC Rev. 3.1

Tobacco Leaf:

- Section: A - Agriculture, hunting and forestry
 - Division: 01 - Agriculture, hunting and related service activities
 - Group: 011 - Growing of crops; market gardening; horticulture

- **Class: 0111 - Growing of cereals and other crops n.e.c.**

** This class includes the growing of tobacco, including its preliminary processing, harvesting and drying of tobacco leaves. In order to focus exclusively on tobacco growing, national classification definitions were considered.*

Tobacco Manufacturing:

- Section: D - Manufacturing
 - Division: 16 - Manufacture of tobacco products
 - Group: 160 - Manufacture of tobacco products
 - **Class: 1600 - Manufacture of tobacco products**
- * This class includes the manufacture of tobacco products and products of tobacco substitutes, cigarettes, cigarette tobacco, cigars, pipe tobacco, chewing tobacco, snuff and the manufacture of "homogenized" or "reconstituted" tobacco.*

ISIC Rev. 4

Tobacco Leaf:

- Section: A - Agriculture, forestry and fishing
 - Division: 01 - Crop and animal production, hunting and related service activities
 - Group: 011 - Growing of non-perennial crops
 - **Class: 0115 - Growing of tobacco**
- * This class includes the growing of unmanufactured tobacco.*

Tobacco Manufacturing:

- Section: C - Manufacturing
 - Division: 12 - Manufacture of tobacco products
 - Group: 120 - Manufacture of tobacco products
 - **Class: 1200 - Manufacture of tobacco products**
- * This class includes the manufacture of tobacco products and products of tobacco substitutes, cigarettes, cigarette tobacco, cigars, pipe tobacco, chewing tobacco, snuff, and the manufacture of "homogenized" or "reconstituted" tobacco. This class also includes the stemming and re-drying of tobacco.*

A number of countries have utilized ISIC as the basis for developing their own national industrial classifications, whose correspondence can be mapped to ISIC. Where relevant, data collected under differing national classifications have been converted into relevant ISIC categories for consistency and comparability, using this correspondence.

Definition of Indicators

Labour Market Indicators

The labour market and economic indicators included in the report have been selected for their ability to reflect trends, along with the maintenance of international standards regarding reliability and comparability of data. It is important to note the variation underlying each of the indicators, as well as the variation underlying the metadata of each of the original sources.

Employment in tobacco leaf growing refers to the number of individuals who are self-employed, owners and/or employed explicitly on farms cultivating tobacco. This may also include small-holdings and farms in which tobacco is not the primary produce. Data may include full, part time, seasonal workers, contributing family workers and workers not classifiable by status. Self-employed workers refer to those persons who own their own production unit and work on their own account to produce tobacco leaves. Full time workers refer to those workers holding contracts that indicate a full

working time arrangement as defined by the employer. Part time workers refer to those workers whose contracts specify a working time arrangement which is less than the expected full time commitment. Seasonal workers refer to those employees who are contracted for a short period of time, (i.e. weeks or months out of a year) to support specific needs in the production processes. Consultation of the metadata of the original source is advised for heterogeneity in coverage, definition and classification used per country.

Registered growers is closely related to ‘*Employment in tobacco leaf growing*’, however, for those major tobacco leaf growing countries without suitable and / or usable data for this latter variable, ‘*registered growers*’ is used instead, where available. This too, contains considerable variation in the definitions and criteria employed. For instance, as noted throughout the report, ‘*registered growers*’ in Malawi only includes ‘clubs and estates’ with a minimum of 10-15 people, whilst in India, ‘*registered growers*’ are only listed from certain States. Consultation of the metadata of the original source is advised for heterogeneity in coverage, definition and classification used per country.

Total employment in tobacco manufacturing covers all status groups, that is not only employees (wage earners and salaried employees), including paid family workers, but also employers, own-account workers, members of producers’ cooperative, contributing family workers and workers not classifiable by status, working in tobacco manufacturing as defined by the respective industry classification. The data generally relate to employment during a specified brief period, either one week or one day. Usually no distinction is made between persons employed full time and those working less than full time. Consultation of the metadata of the original source is advised for heterogeneity in coverage, definition and classification used per country.

Paid Employment in tobacco manufacturing relates solely to employees (wage earners and salaried employees) in employment, working in tobacco manufacturing as defined by the respective industry classification. Consultation of the metadata of the original source is advised for heterogeneity in coverage, definition and classification used per country.

Farms/holdings in tobacco leaf cultivation refer to the number of individual land plots or holdings on which tobacco leaf is cultivated primarily and/or among other crops. The term ‘*farm/holdings in tobacco leaf cultivation*’ is used for consistency with terminology in the original data, which stems largely from EUROSTAT. Consultation of the metadata of the original source is advised for heterogeneity in coverage, definition and classification used per country.

Tobacco growing households refer to the number of households, regardless of size of the total household, who are engaged in tobacco leaf cultivation primarily and/or among other crops. Consultation of the metadata of the original source is advised for heterogeneity in coverage, definition and classification used per country.

Economic Indicators

Tobacco leaf cultivation, area harvested data refer to the area from which unmanufactured tobacco is gathered. Area harvested, therefore, excludes the area from which, although sown or planted, there was no harvest due to damage, failure, etc. Data for all countries in this series is extracted from FAOSTAT and is subject to their standards of comparability. As such, ‘tobacco leaf’ is defined in this case as ‘*Nicotiana tabacum*. Unmanufactured dry tobacco, including refuse that is not stemmed or stripped, or is partly or wholly stemmed or stripped’. Consultation of the metadata provided by FAOSTAT is advised. Data are presented in hectares.

Production of unmanufactured tobacco leaf refers to the volume of crop produced in the total harvested area. Data for all countries in this series is extracted from FAOSTAT and is subject to their standards of comparability. As such, ‘unmanufactured tobacco’ is defined in this case as ‘*Nicotiana tabacum*. Unmanufactured dry tobacco, including refuse that is not stemmed or stripped, or is partly or wholly stemmed or stripped’. Consultation of the metadata provided by FAOSTAT is advised. Data are presented in tonnes.

Tobacco leaf exports are reported as Free On Board (FOB), which include the transaction value of the goods and the value of services performed to deliver goods to the border of the exporting country. Data for all countries in this series is extracted from UN COMTRADE and is subject to their standards of comparability. As such, ‘tobacco leaf’ is defined here as ‘Tobacco, unmanufactured, excluding Tobacco refuse’. Consultation of the metadata provided by UN COMTRADE is advised. Data are presented in million USD.

Tobacco leaf imports are recorded as Cost, Insurance and Freight (CIF), and include the transaction value of the goods, the value of services performed to deliver goods to the border of the exporting country and the value of the services performed to deliver the goods from the border of the exporting country to the border of the importing country. Data for all countries in this series is extracted from UN COMTRADE and is subject to their standards of comparability. As such, ‘tobacco leaf’ is defined here as ‘Tobacco, unmanufactured, excluding Tobacco refuse’. Consultation of the metadata provided by UN COMTRADE is advised. Data are presented in million USD.

Tobacco manufacturing exports are reported as Free On Board (FOB), which include the transaction value of the goods and the value of services performed to deliver goods to the border of the exporting country. Data for all countries in this series is extracted from UN COMTRADE and is subject to their standards of comparability. As such, ‘tobacco manufactures’ is defined here as ‘Tobacco, manufactured’. Consultation of the metadata provided by UN COMTRADE is advised. Data are presented in million USD.

Tobacco manufacturing imports are recorded as Cost, Insurance and Freight (CIF), and include the transaction value of the goods, the value of services performed to deliver goods to the border of the exporting country and the value of the services performed to deliver the goods from the border of the exporting country to the border of the importing country. Data for all countries in this series is extracted from UN COMTRADE and is subject to their standards of comparability. As such, ‘tobacco manufactures’ is defined here as ‘Tobacco, manufactured’. Consultation of the metadata provided by UN COMTRADE is advised. Data are presented in million USD.

Total manufacturing value added refers to the value of output less the value of intermediate consumption; it is a measure of the contribution to GDP made by an individual producer, industry or sector, in this case total manufacturing. The valuation may be in factor cost or in producers' prices, depending on the treatment of indirect taxes and subsidies. Data for all countries in this series is extracted from UNIDO and is subject to their standards of comparability. Consultation of the metadata provided by UNIDO is advised, particularly for details on valuation. Data are presented in million USD.

Tobacco manufacturing value added refers to the value of output less the value of intermediate consumption; it is a measure of the contribution to GDP made by an individual producer, industry or sector, in this case manufacturing of ‘tobacco products’. The valuation may be in factor cost or in producers' prices, depending on the treatment of indirect taxes and subsidies. Data for all countries in this series is extracted from UNIDO and is subject to their standards of comparability. Consultation of the metadata provided by UNIDO is advised, particularly for details on valuation. Data are presented in million USD.

Section 1: Economic Overview of the Tobacco Industry

Figure 1.1: Unmanufactured Tobacco Leaf Production Worldwide (Tn), 2012

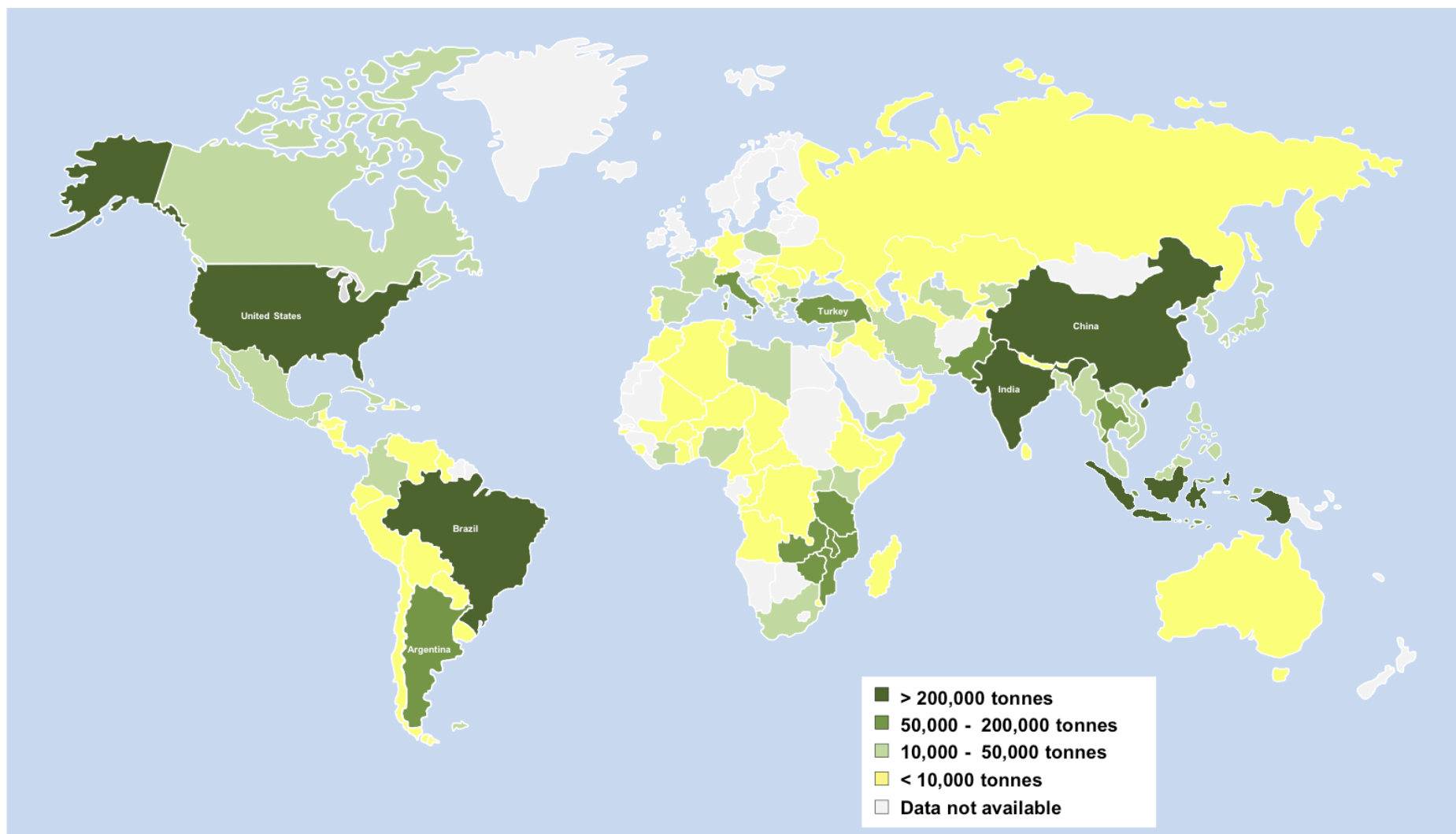

Source: ILO based on FAOSTAT

Note: Latest available year used where 2012 data unavailable (see Annex 3)

Figure 1.2: Regional Distribution of Tobacco Leaf Production, 2000 and 2012

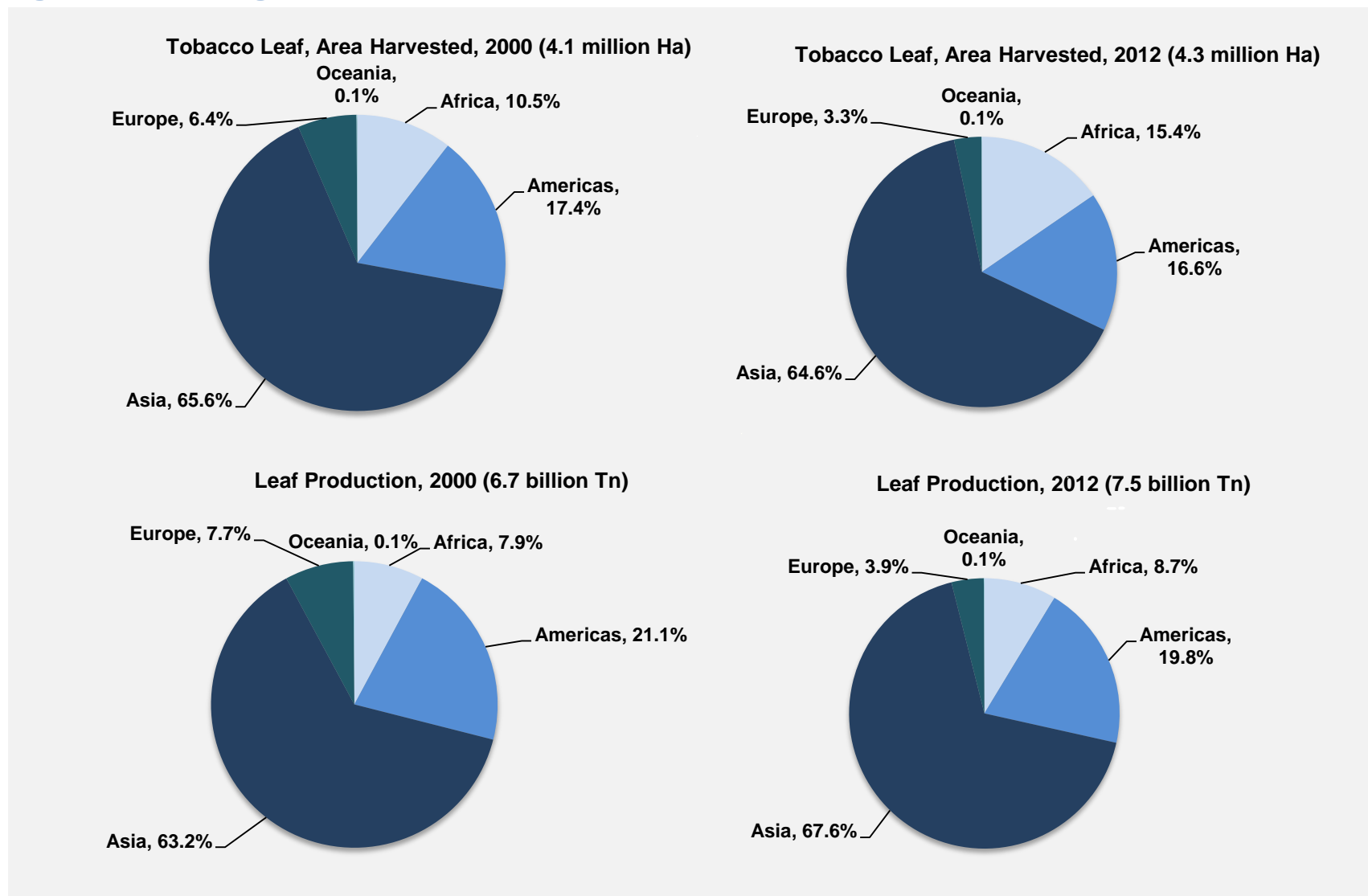

Source: ILO based on FAOSTAT
 Note: May include official, semi-official or estimated data

Figure 1.3: Top 20 Tobacco Leaf Growers, Top 20 Producers of Unmanufactured Leaves and Top 20 Leaf Exporters, 2012

Rank (2012)	Tobacco Leaf Cultivation, Area Harvested ('000s Ha)			Production of Unmanufactured Tobacco Leaves ('000s Tn)			Tobacco Leaf Exports (million USD)		
	Country	2000	2012	Country	2000	2012	Country	2000	2012
1	China	1,442	1,481	China	2,564	3,202	Brazil	781	3,099
2	India	433	495	India	520	875	United States	1,214	1,105
3	Brazil	310	410	Brazil	578	811	Zimbabwe	570	775
4	Indonesia	168	250	United States	478	346	India	136	689
5	Malawi	119	160	Indonesia	204	227	China	143	614
6	Tanzania	44	156	Malawi	99	152	Malawi	225	562
7	United States	190	136	Argentina	115	148	Turkey	363	425
8	Turkey	237	108	Tanzania	26	120	Belgium	73	416
9	Zimbabwe	91	93	Zimbabwe	228	115	Argentina	117	357
10	Lebanon	9	85	Pakistan	108	98	Germany	162	344
11	Argentina	60	77	Bangladesh	35	85	Italy	169	336
12	Zambia	9	59	Italy	130	84	Greece	257	290
13	Mozambique	9	54	Korea, Dem. Rep. of	63	80	Mozambique	8	228
14	Korea, Dem. Rep. of	44	53	Turkey	200	75	Netherlands	134	211
15	Bangladesh	31	51	Thailand	61	69	Tanzania	38	183
16	Pakistan	56	46	Zambia	10	62	France	51	169
17	Philippines	44	34	Mozambique	9	54	Bulgaria	45	166
18	Thailand	31	32	Philippines	50	48	Indonesia	71	158
19	Italy	39	29	Viet Nam	27	47	Macedonia	47	121
20	Viet Nam	24	25	Laos	40	41	Canada	60	117

Source: ILO based on FAOSTAT (Tobacco Leaf Cultivation; Production of Unmanufactured Leaves) and UN COMTRADE (Tobacco Leaf Exports)
 Note: Latest and earliest available years used where 2000 and 2012 data unavailable (see Annex 3, 4 and 5)

Figure 1.4: Top 20 Tobacco Leaf Growing Countries Share of World Production Volume (Tn), 2000-2012

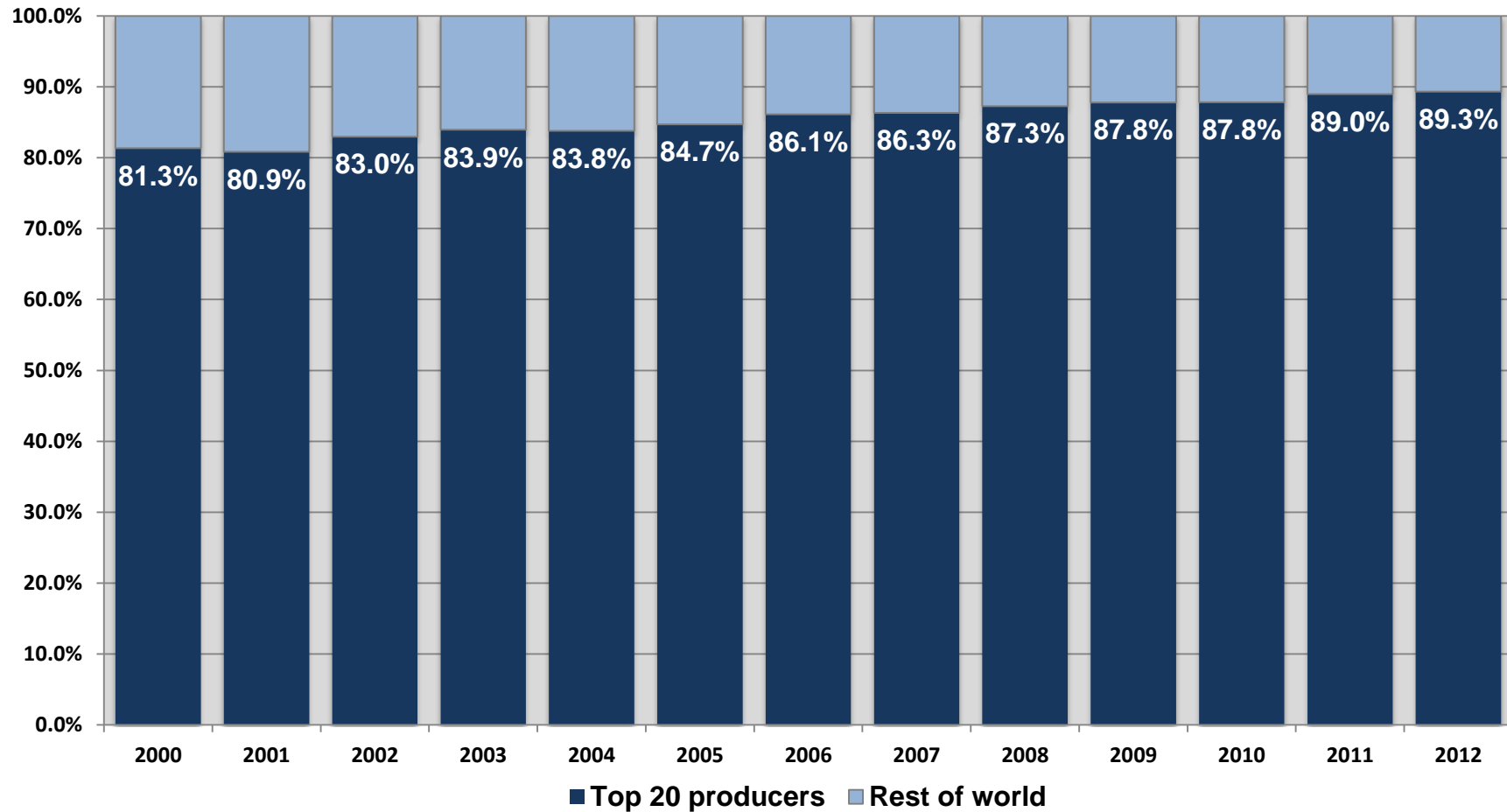

Source: ILO based on FAOSTAT

Note: Top 20 tobacco leaf growing countries as listed in Figure 1.3

Figure 1.5: Top 20 Tobacco Leaf Growers, by 2012 Area Cultivated (Ha)

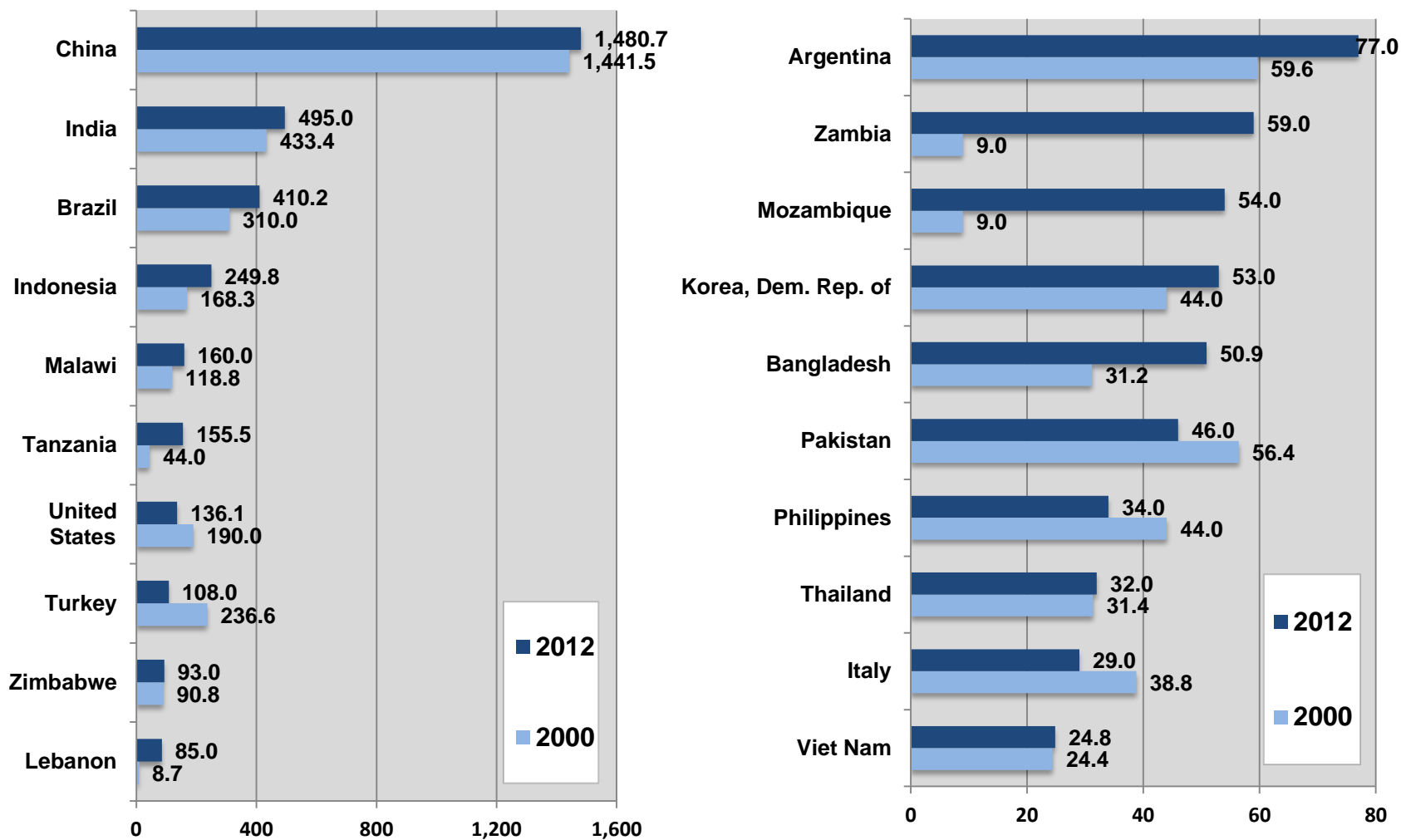

Source: ILO based on FAOSTAT

Note: Earliest and latest available year used where 2000 and 2012 data unavailable (see Annex 3)

Figure 1.6: Top 20 Tobacco Leaf Producers, by 2012 Production Volume ('000s Tn)

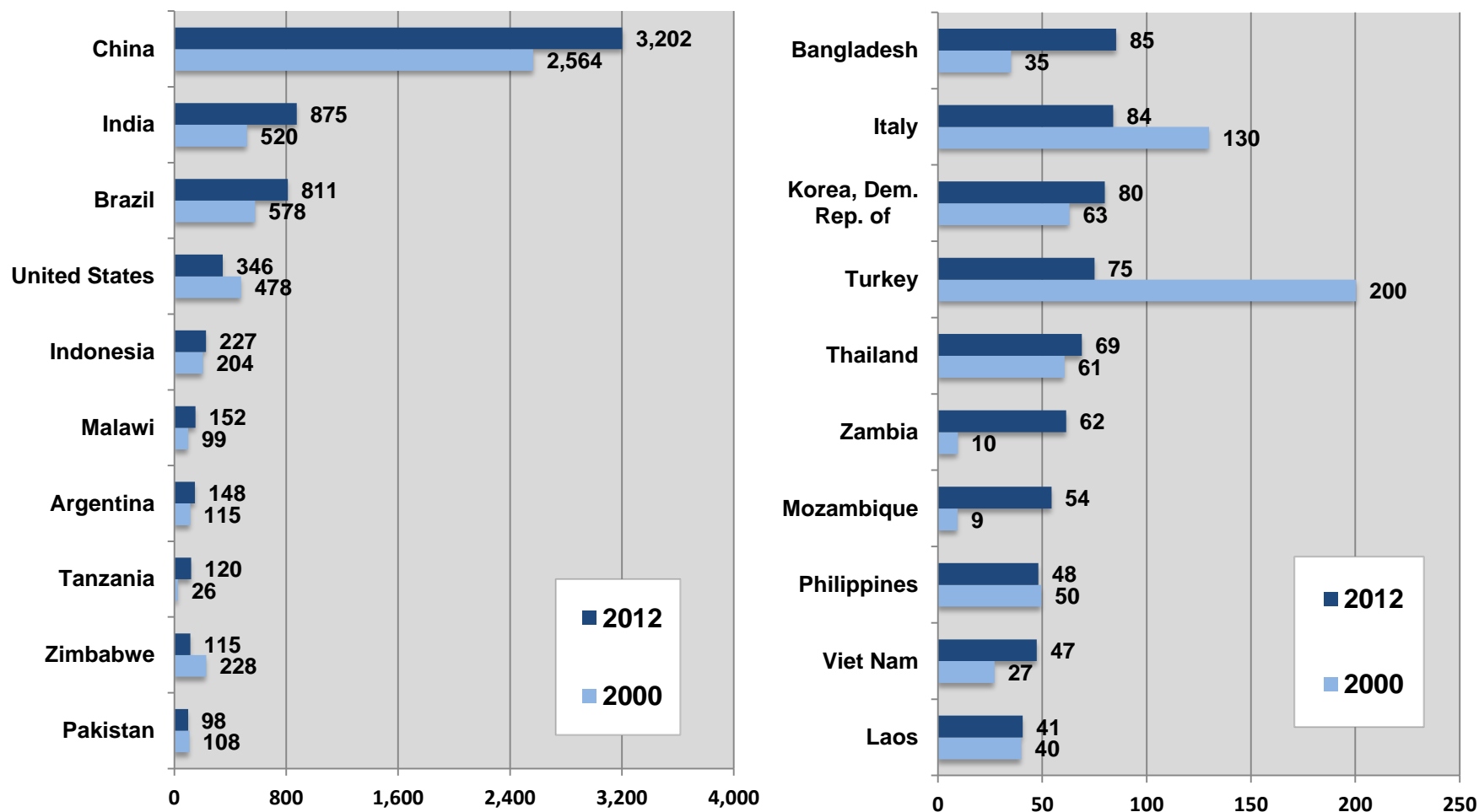

Source: ILO based on FAOSTAT

Note: Earliest and latest available year used where 2000 and 2012 data unavailable (see Annex 4)

Figure 1.7: Top 20 Tobacco Leaf Producers Share of World Production Volume (Tn), 2000 and 2012

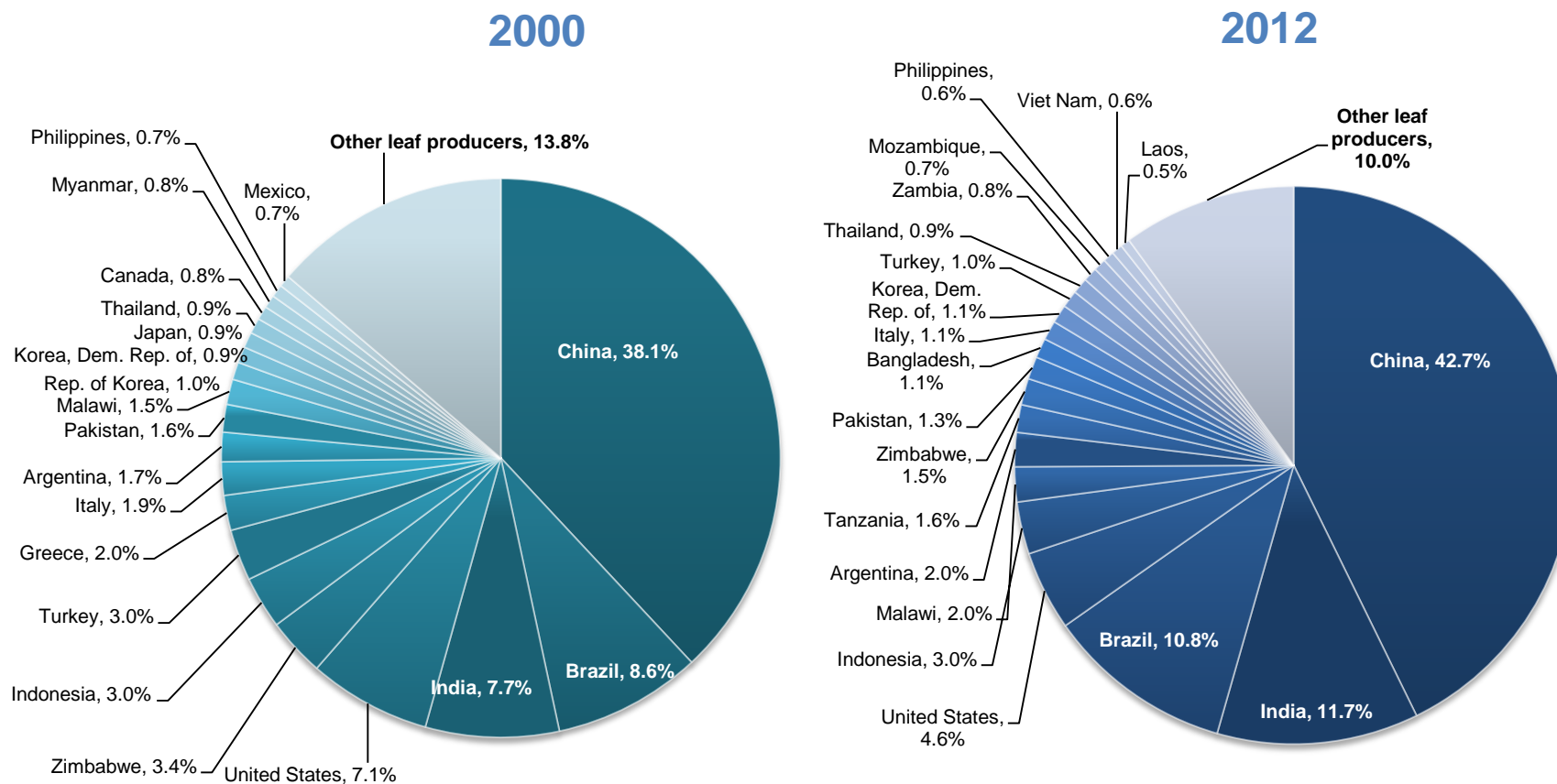

Source: ILO based on FAOSTAT

Note: Earliest and latest available year used where 2000 and 2012 data unavailable (see Annex 4)

Figure 1.8: Average Annual Growth Rates of Tobacco Leaf Growing and Unmanufactured Tobacco Leaf Production, 2000-2012, Selected Countries

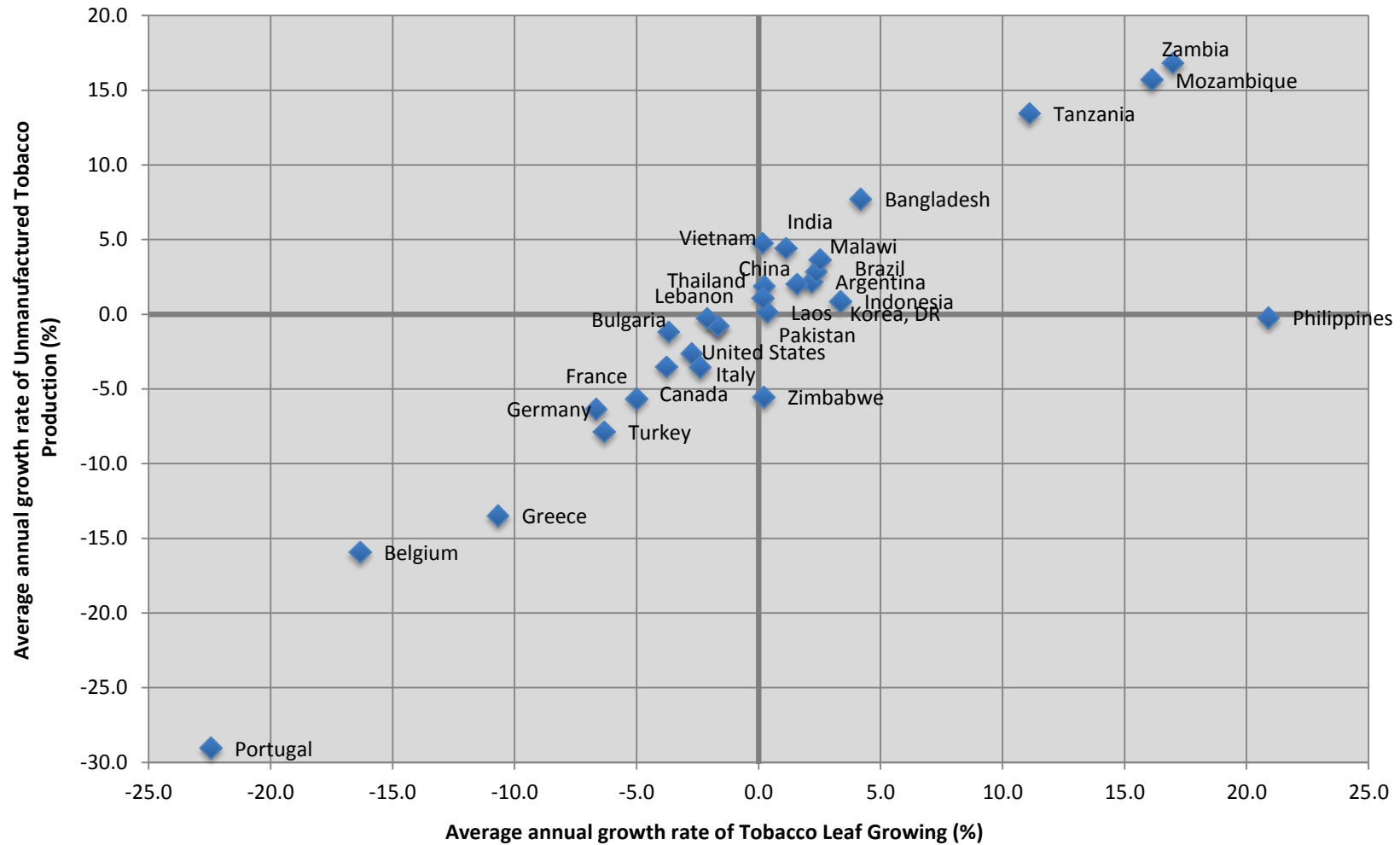

Source: ILO based on FAOSTAT

Note: Earliest and latest available year used where 2000 and 2012 data unavailable (see Annex 3 and 4)

Figure 1.10: Top 20 Leaf Exporters, by 2013 Nominal Value (million USD)

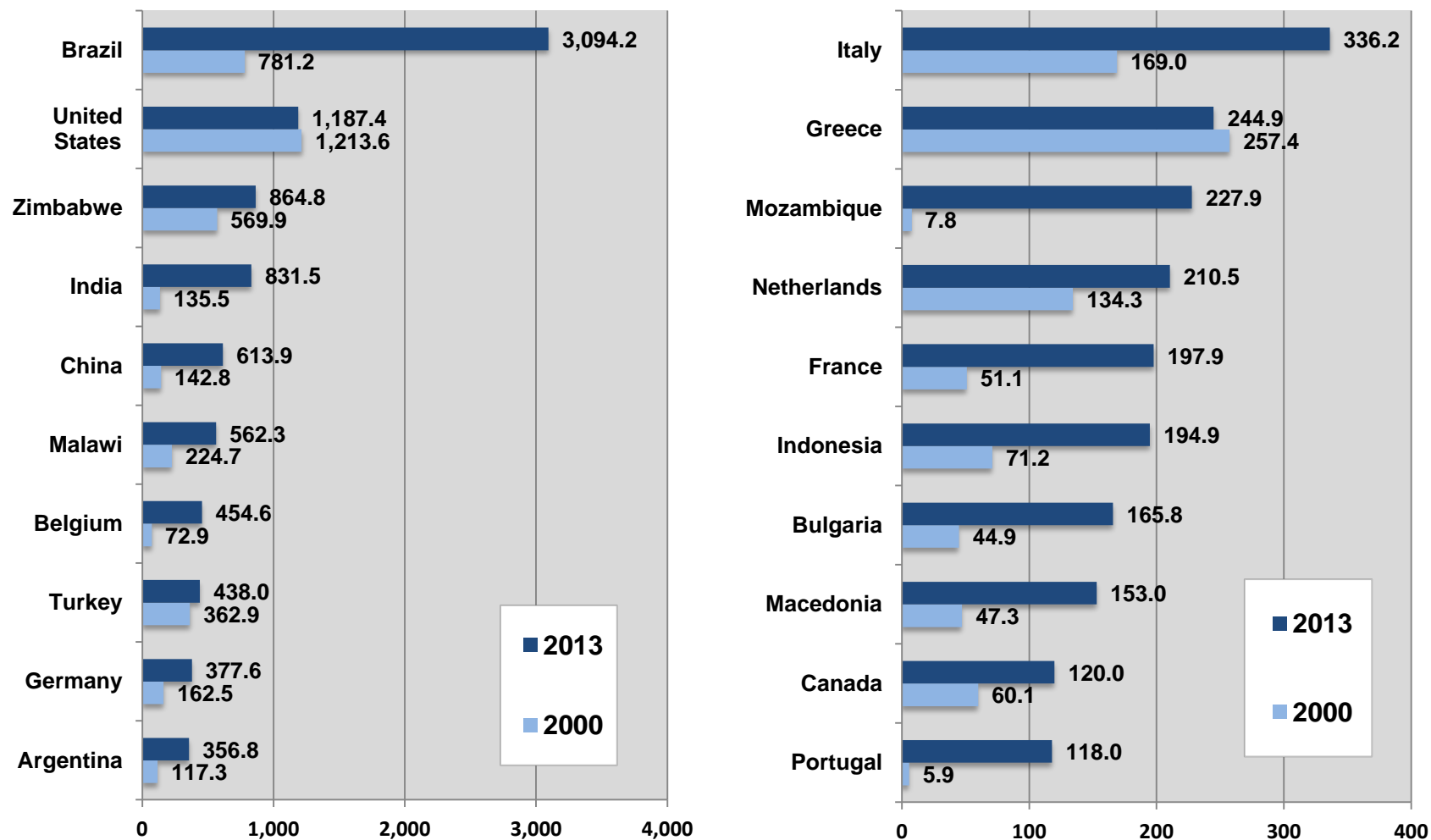

Source: ILO based on UN COMTRADE

Note: Earliest and latest available year used where 2000 and 2012 data unavailable (see Annex 5)

Figure 1.11: Top 20 Leaf Importers, by 2013 Nominal Value (million USD)

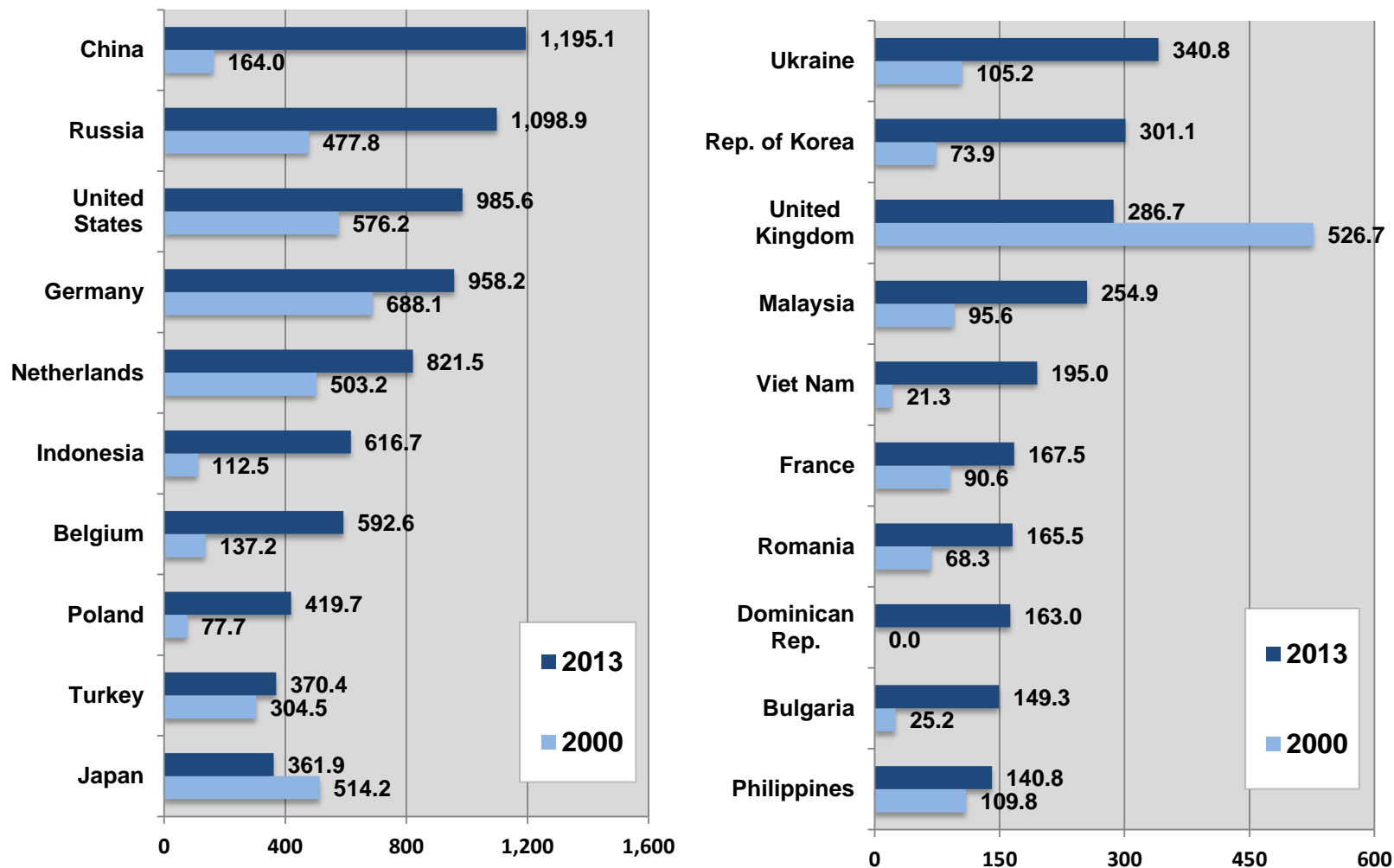

Source: ILO based on UN COMTRADE

Note: Earliest and latest available year used where 2000 and 2012 data unavailable (see Annex 6)

Figure 1.12: Top 20 Tobacco Leaf Exporters Share of World Tobacco Exports, by Nominal Value, 2000 and 2013

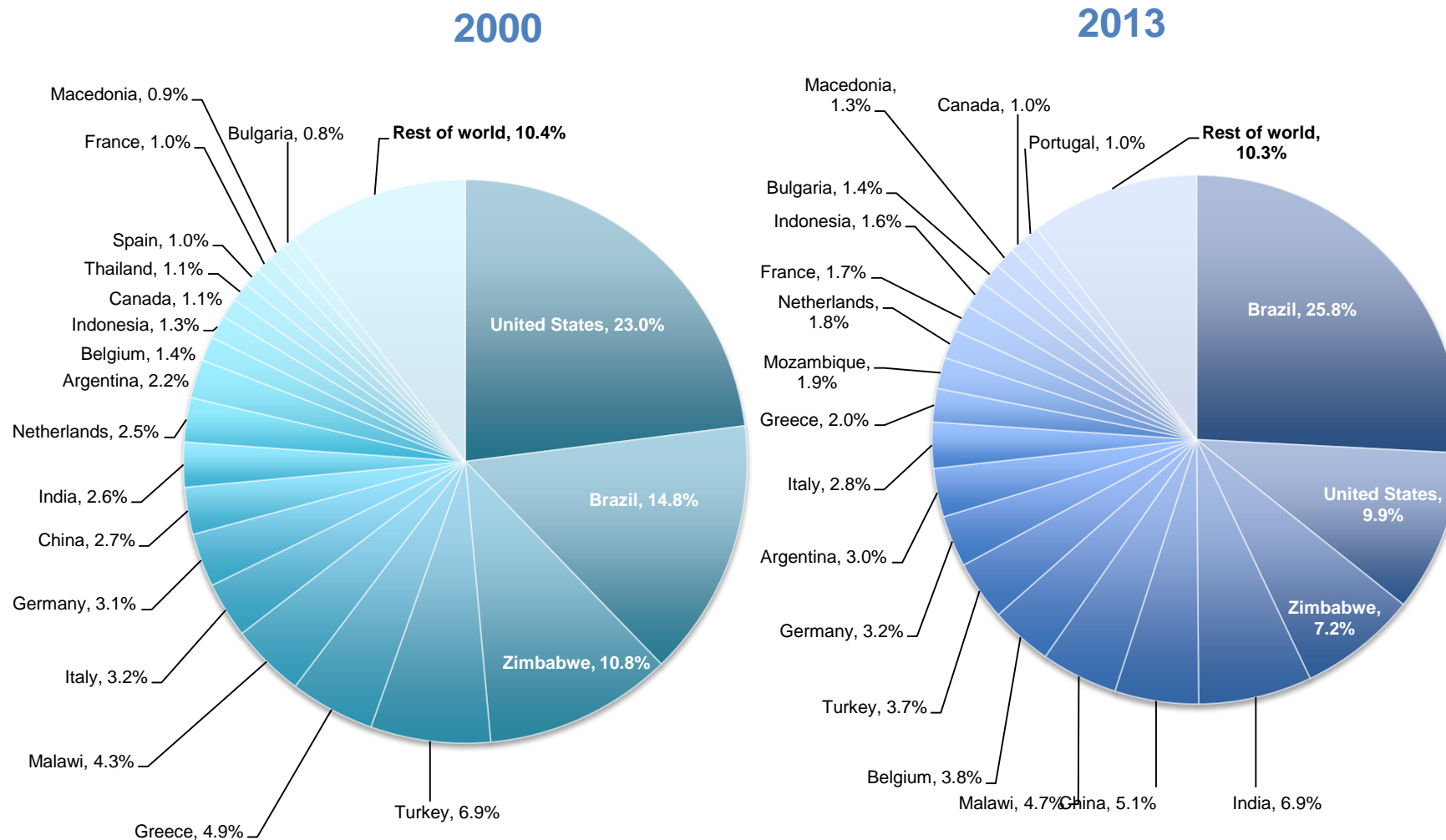

Source: ILO based on UN COMTRADE

Note: Earliest and latest available year used where 2000 and 2012 data unavailable (see Annex 5)

Figure 1.13: Average Annual Growth Rates of Tobacco Leaf Growing Area and Tobacco Leaf Export Value, 2000-2012, Selected Countries

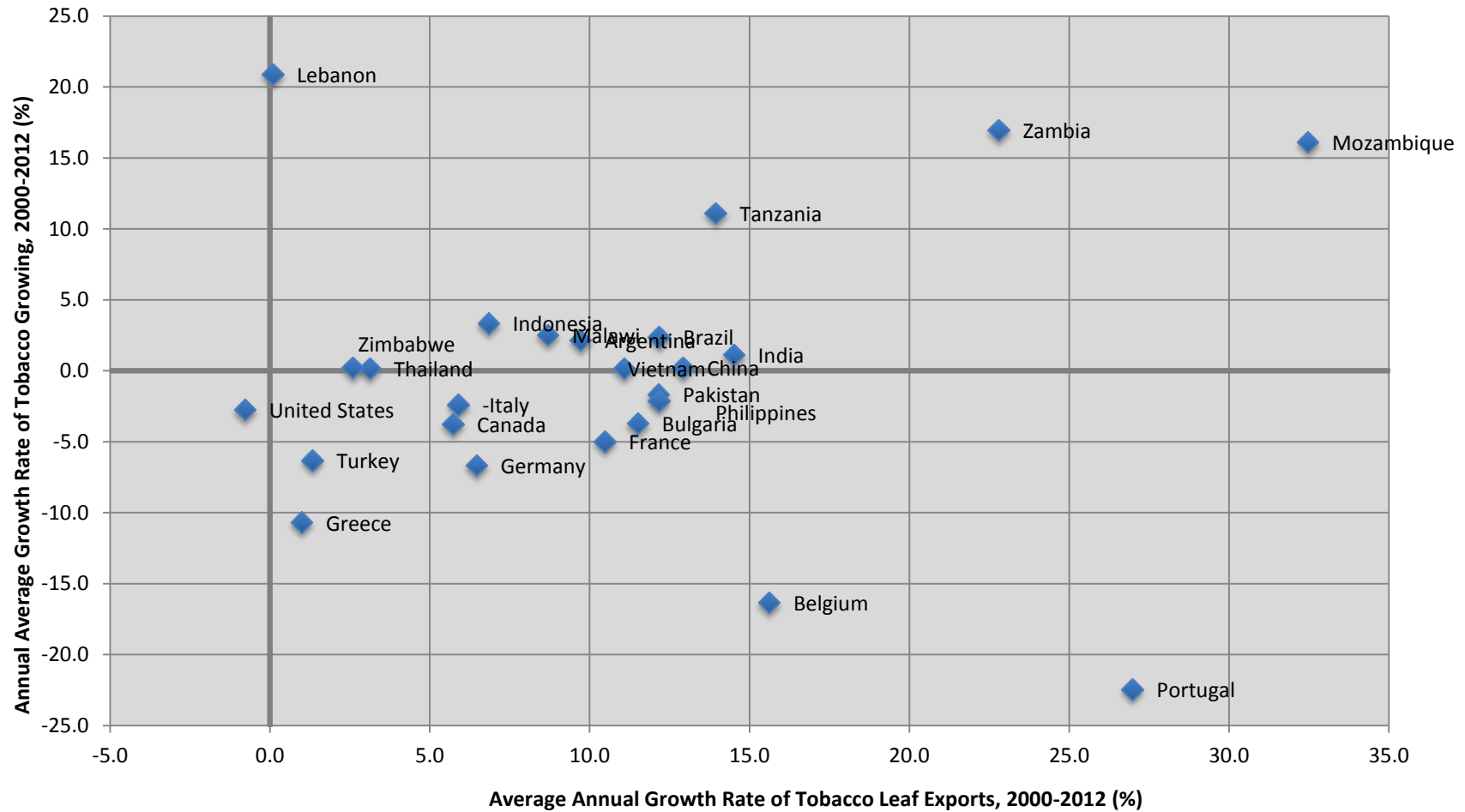

Source: ILO based on FAOSTAT (Tobacco Leaf Growing Area) and UN COMTRADE (Tobacco Leaf Export Value)

Note: Earliest and latest available year used where 2000 and 2012 data unavailable (see Annex 3 and 5)

Figure 1.14: Average Annual Growth Rates of Unmanufactured Tobacco Leaf Production and Tobacco Leaf Export Value, 2000-2012, Selected Countries

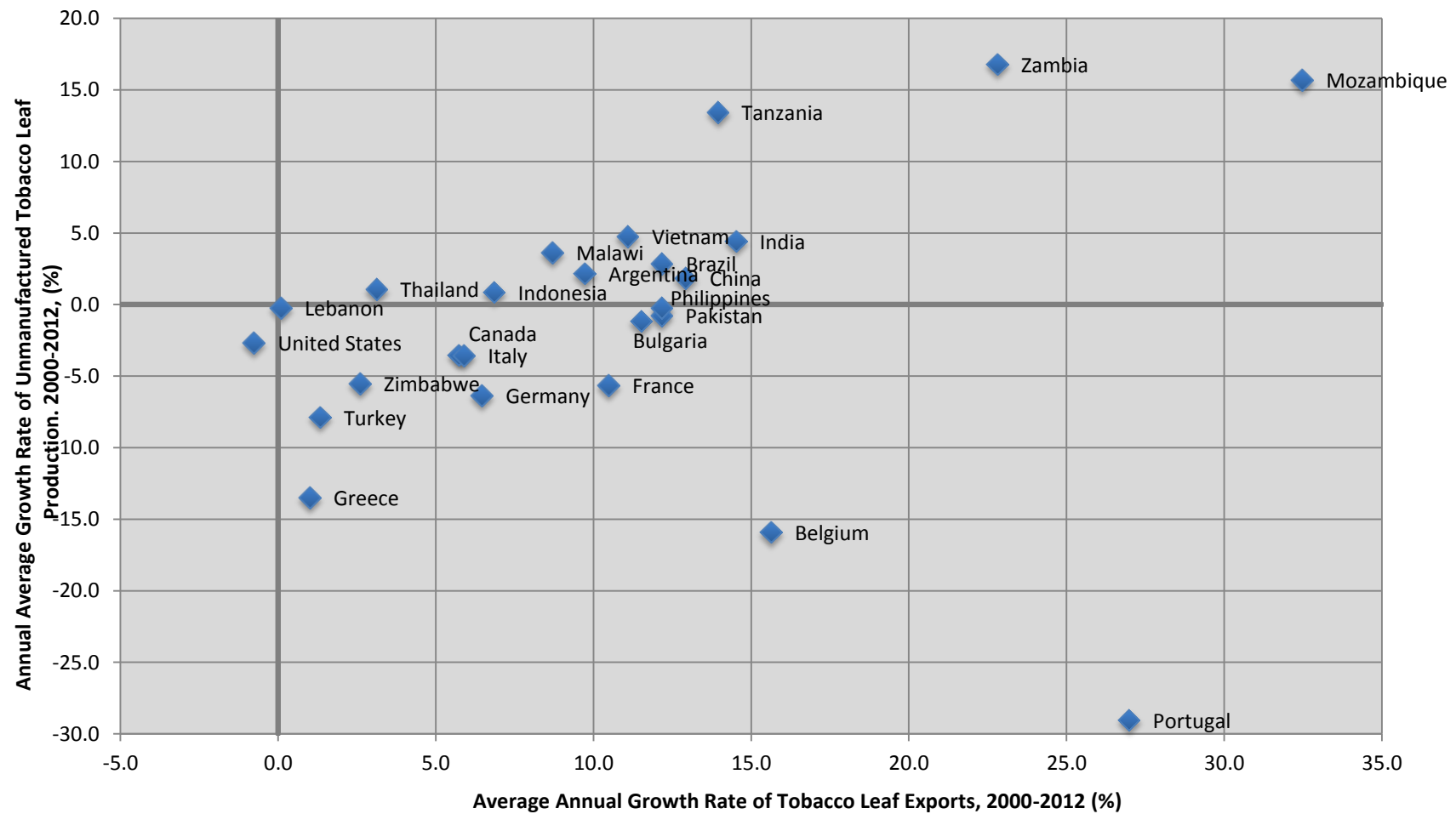

Source: ILO based on FAOSTAT (Unmanufactured Tobacco Leaf Production) and UN COMTRADE (Tobacco Leaf Export Value)
 Note: Earliest and latest available year used where 2000 and 2012 data unavailable (see Annex 4 and 5)

Figure 1.15: Tobacco Manufacturing Exports Worldwide (USD), 2012

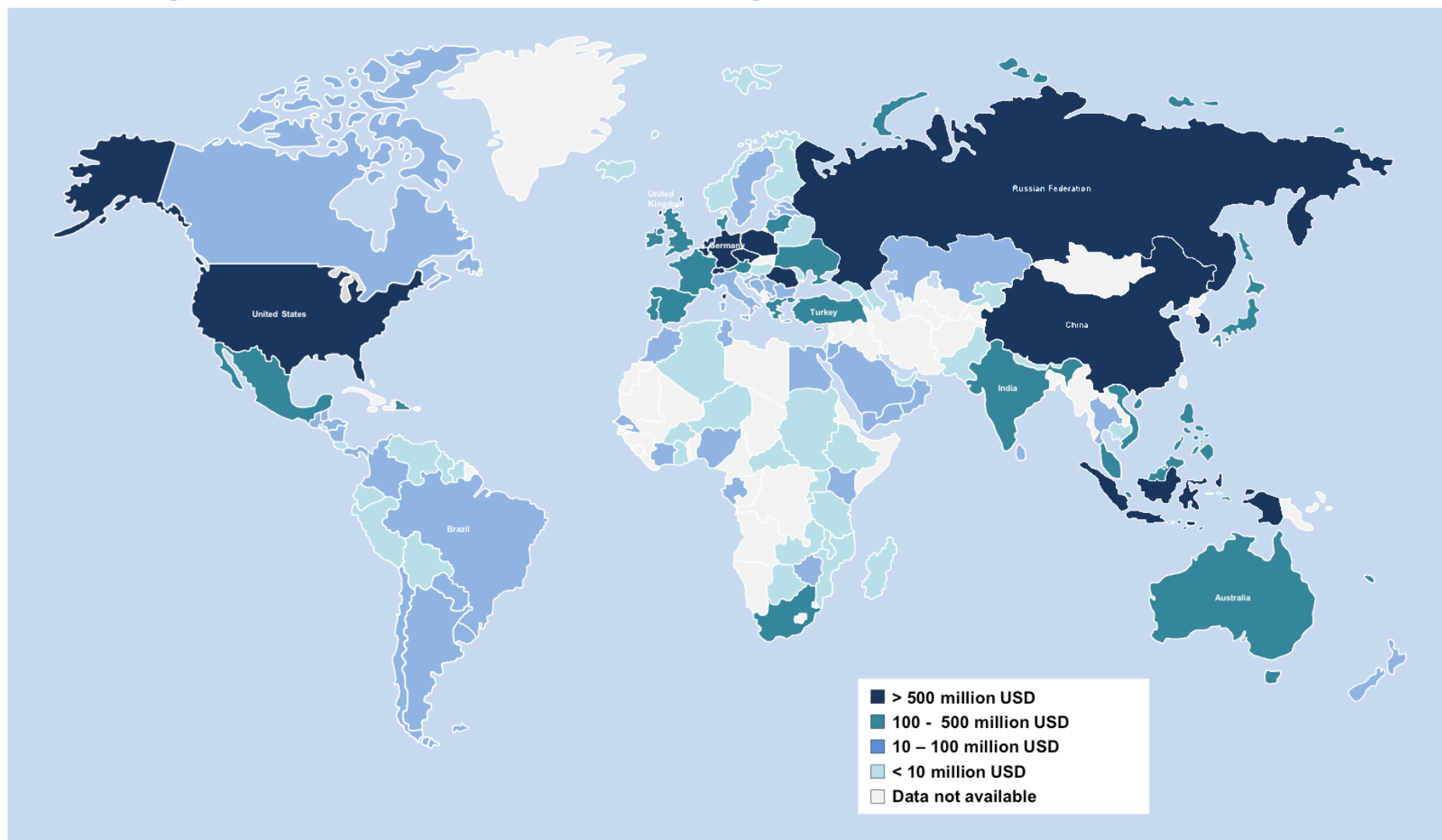

Source: ILO based on UN COMTRADE
Note: Latest available year used where 2012 data unavailable

Figure 1.16: Top 20 Tobacco Manufacturing Exporters and Top 20 Tobacco Manufacturing Importers, by 2013 Nominal Value

<i>Rank (2013)</i>	Top 20 Tobacco Manufacturing Exporters (million USD)			Top 20 Tobacco Manufacturing Importers (million USD)		
	<i>Country</i>	<i>2000</i>	<i>2013</i>	<i>Country</i>	<i>2000</i>	<i>2013</i>
1	Germany	1,640	4,552	Japan	2,382	4,143
2	Netherlands	2,604	4,475	Italy	1,155	2,783
3	Poland	56	1,806	France	1,321	2,334
4	Hong Kong, China	576	974	Spain	548	1,718
5	Belgium	402	907	Germany	648	1,412
6	Singapore	706	805	United States	574	1,207
7	Indonesia	150	732	Netherlands	362	1,024
8	Romania	0	679	Saudi Arabia	312	918
9	Russia	19	658	Belgium	371	843
10	United States	4,035	654	Hong Kong, China	527	711
11	France	312	614	Singapore	604	661
12	China	151	605	Austria	46	489
13	United Arab Emirates	397	595	Australia	63	475
14	Switzerland	330	579	United Kingdom	180	438
15	Czech Rep.	85	535	Egypt	79	349
16	Rep. of Korea	37	534	Syria	9	337
17	Portugal	45	497	Algeria	0	303
18	Turkey	123	466	Azerbaijan	8	299
19	Dominican Rep.	21	435	Czech Rep.	36	296
20	Lithuania	24	425	Norway	37	286

Source: ILO based on UN COMTRADE
Note: Earliest and latest available year used where 2000 and 2012 data unavailable (see Annex 7 and 8)

Figure 1.17: Top 20 Tobacco Manufacturing Exporters by 2013 Value (million USD)

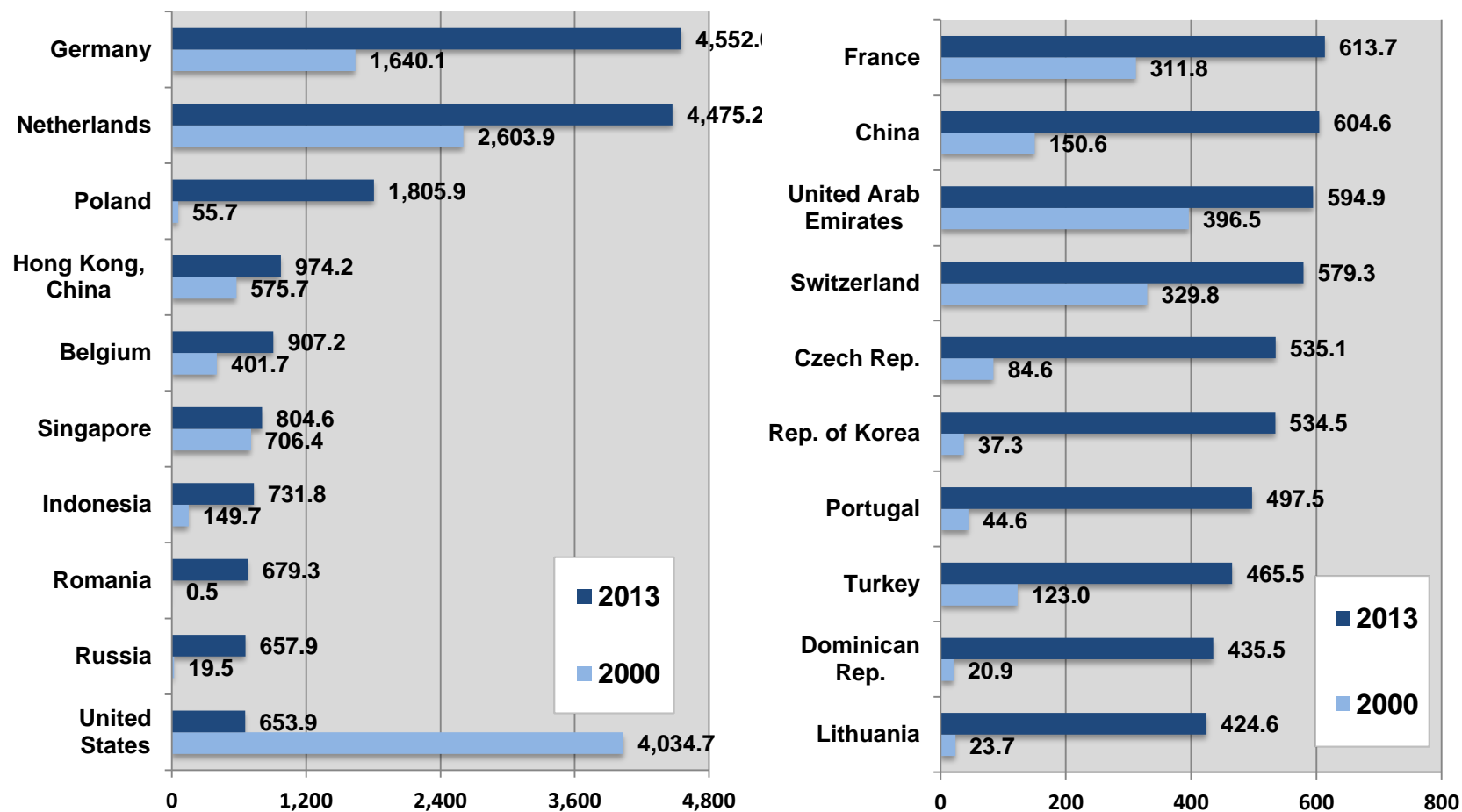

Source: ILO based on UN COMTRADE

Note: Earliest and latest available year used where 2000 and 2012 data unavailable (see Annex 7)

Figure 1.18: Top 20 Tobacco Manufacturing Importers, by 2013 Value (million USD)

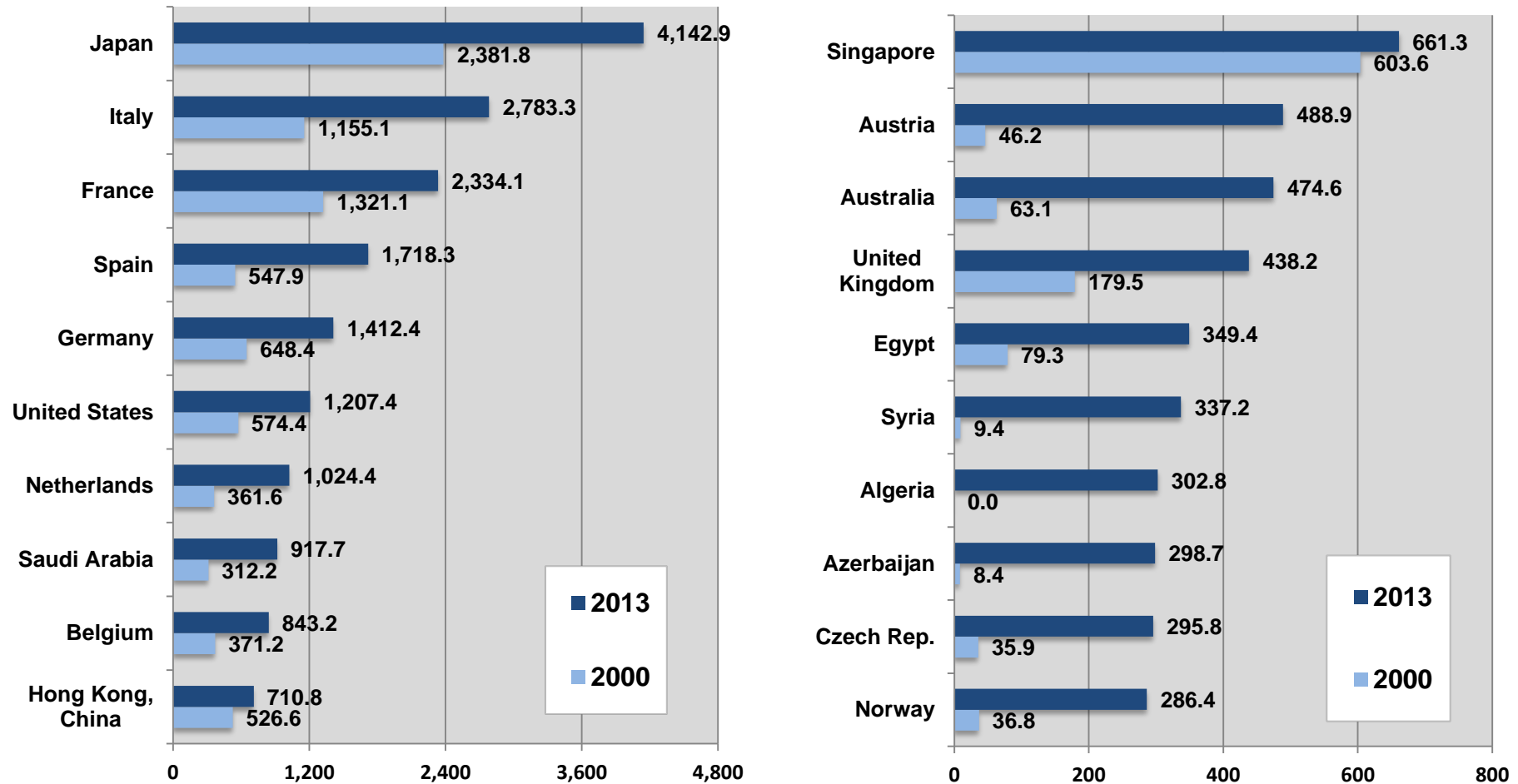

Source: ILO based on UN COMTRADE

Note: Earliest and latest available year used where 2000 and 2012 data unavailable (see Annex 8)

Figure 1.19: Tobacco Manufacturing Value-Added, 2000 & 2010, Select Countries

Country	Total Value Added (million USD)		Share of Total Manufacturing Value Added (%)		
	2000*	2010*	2000*	2010*	P.P change
Argentina	359.2	124.4	1.39	0.95	-0.44
Belgium	193.7	291.5	0.47	0.39	-0.08
Brazil	1,096.8	2,830.7	0.83	0.68	-0.15
Bulgaria	85.7	121.8	5.24	2.23	-3.01
Canada	1,463.1	1,025.9	0.92	0.56	-0.36
China	19,010.2	38,367.5	4.38	2.96	-1.42
France	610.8	828.0	0.31	0.33	0.02
Germany	1,697.9	1,742.0	0.45	0.33	-0.13
Greece	84.6	312.1	0.59	1.36	0.77
India	941.9	1,547.0	2.40	1.14	-1.26
Indonesia	1,829.0	3,727.4	6.83	5.07	-1.76
Italy	376.3	380.6	0.20	0.15	-0.05
Macedonia	31.9	102.2	4.37	8.30	3.93
Malawi	28.0	53.3	14.31	17.52	3.20
Netherlands	1,315.6	2,478.9	2.51	3.29	0.78
Pakistan		702.4		4.64	
Philippines	333.4	797.9	2.77	4.28	1.51
Portugal	124.3	87.9	0.78	0.31	-0.46
Tanzania	86.5	95.4	12.35	6.79	-5.57
Thailand	820.6	811.6	4.31	1.75	-2.57
Turkey	2,108.1	783.9	5.24	1.43	-3.80
United States	41,438.0	31,458.5	2.10	1.43	-0.67
Viet Nam	228.0	537.8	5.21	1.95	-3.26

Source: ILO based on UNIDO.

*Earliest and latest years are 2000-2010 unless as follows: Argentina 2000-2002; Belgium 2000-2008; China 2003-2008; France 2002-2009; Germany 2000-2009; Greece 2003-2007; India 2000-2009; Indonesia 2000-2009; Italy 2000-2009; Macedonia 2003-2010; Malawi 2003-2009; Netherlands 2000-2006; Pakistan 2006; Philippines 2001-2008; Portugal 2001-2008; Tanzania 2003-2010; Thailand 2000-2006; Turkey 2000-2009; United States 2000-2008; Vietnam 2000-2010.

Figure 1.20: Share of Tobacco Manufacturing Value Added in Total Manufacturing Value Added, 2000 and 2010, Selected Countries

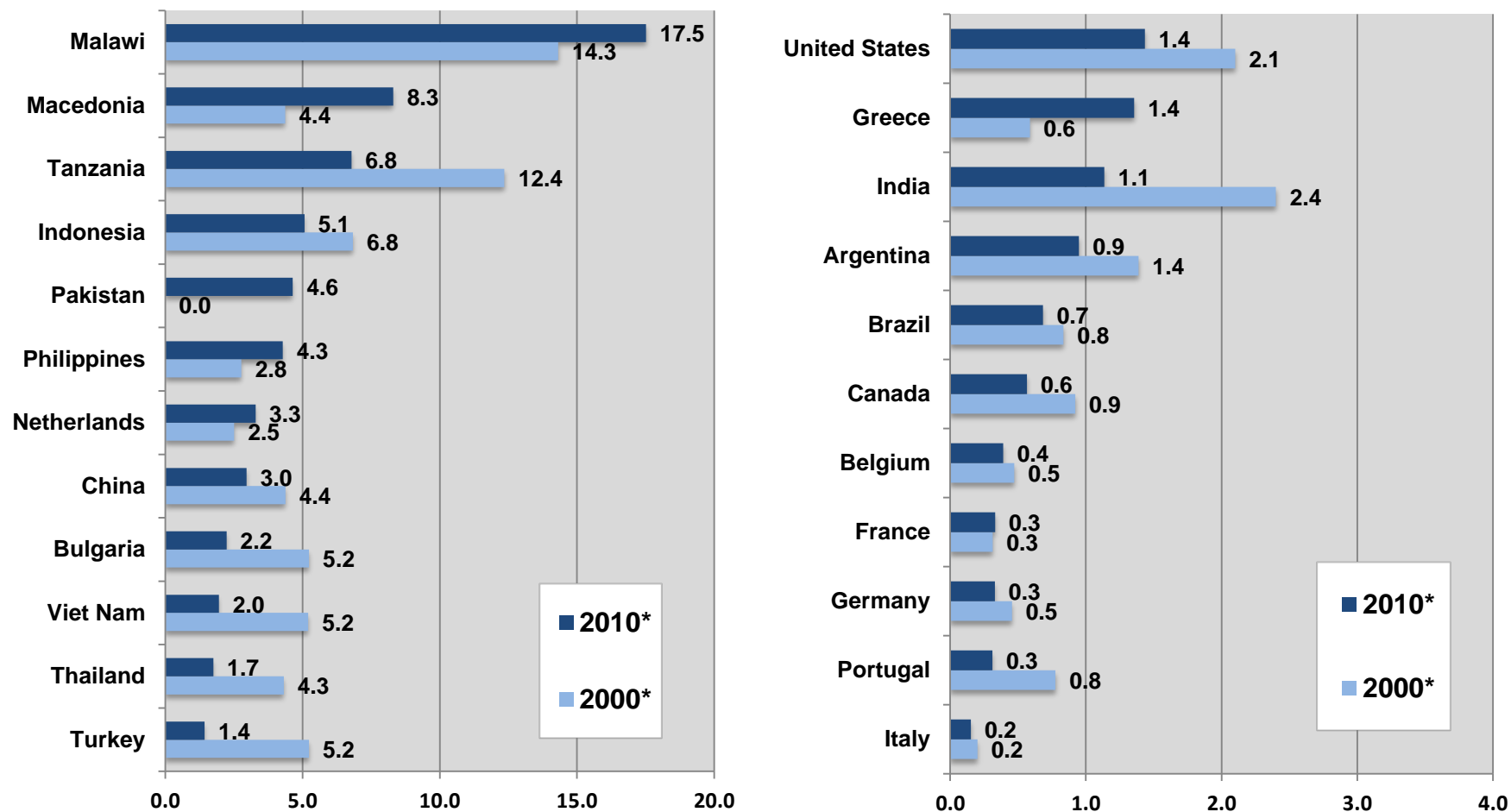

Source: ILO based on UNIDO

*Earliest and latest years are 2000-2010 unless as follows: Argentina 2000-2002; Belgium 2000-2008; China 2003-2008; France 2002-2009; Germany 2000-2009; Greece 2003-2007; India 2000-2009; Indonesia 2000-2009; Italy 2000-2009; Macedonia 2003-2010; Malawi 2003-2009; Netherlands 2000-2006; Pakistan 2006; Philippines 2001-2008; Portugal 2001-2008; Tanzania 2003-2010; Thailand 2000-2006; Turkey 2000-2009; United States 2000-2008; Vietnam 2000-2010.

Section 2. Labour Market Overview of the Tobacco Industry

Figure 2.1: Employment in Tobacco Manufacturing ('000s), Selected Countries

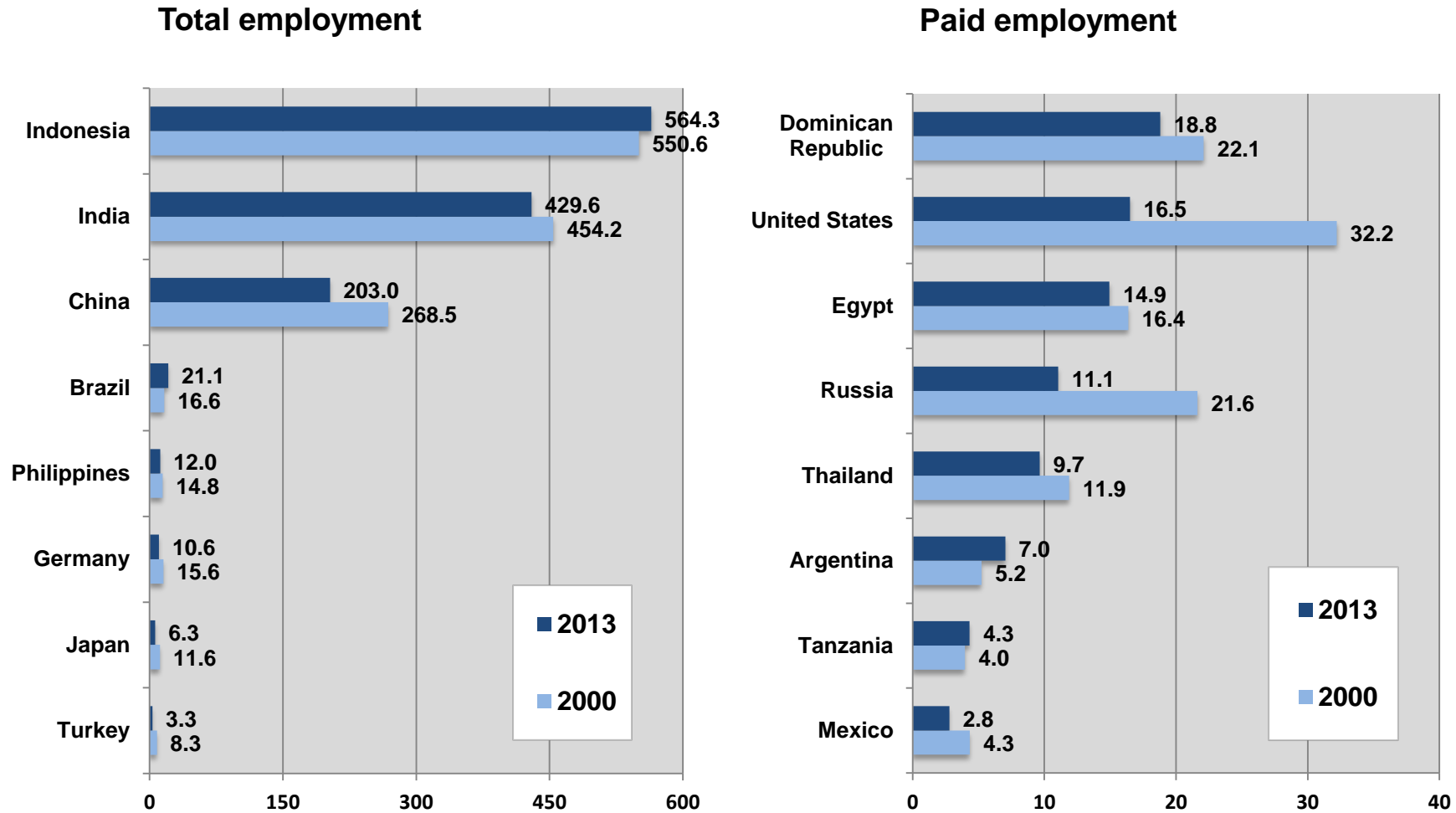

Source: ILO based on official national and international sources (see Annex 15)
 Note: Earliest and latest available year used where 2000 and 2013 data unavailable (see Annex 13 and 14)

Figure 2.2: Tobacco Manufacturing Employment as a Share of Total Manufacturing (%), Selected Countries

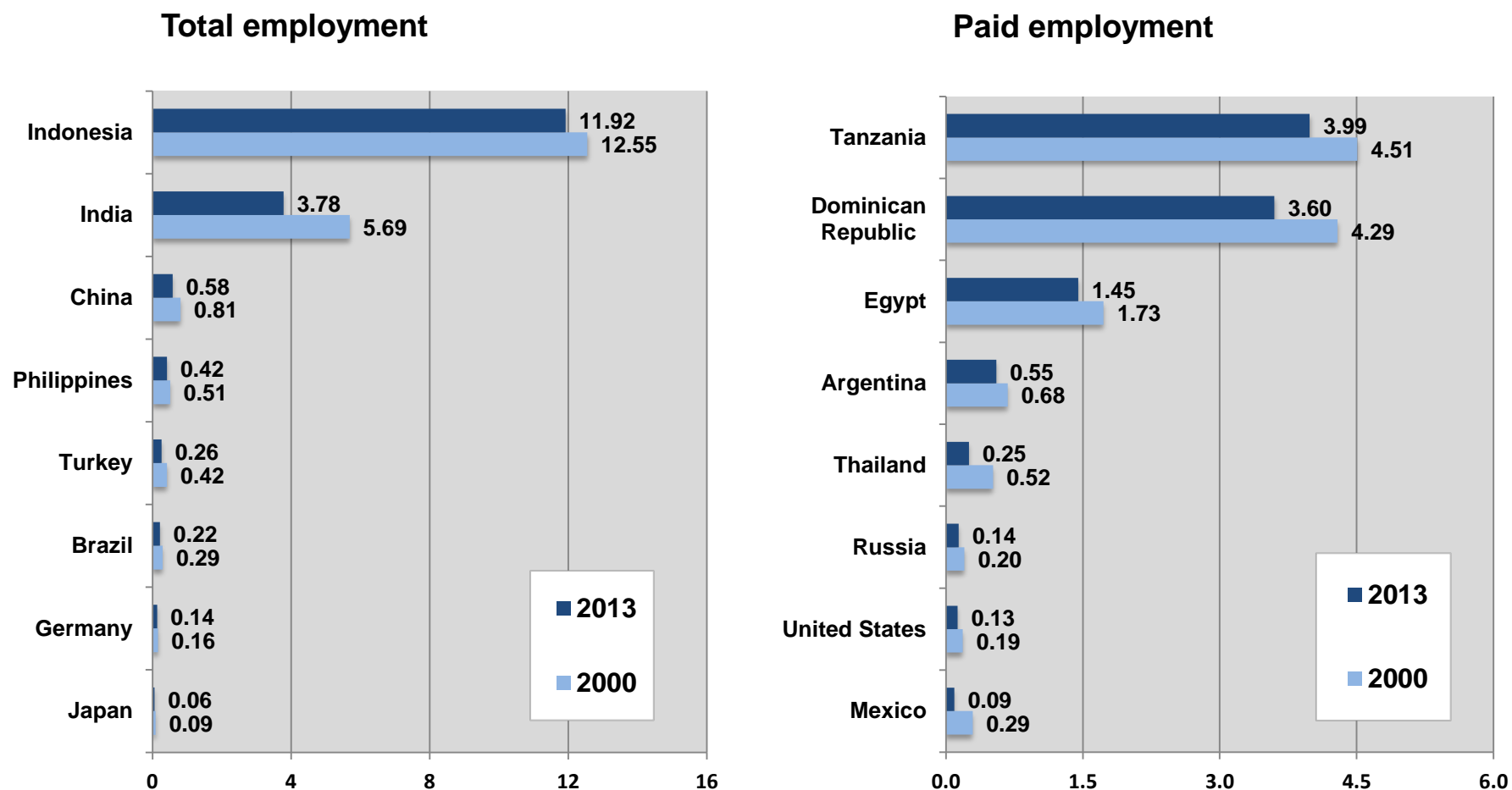

Source: ILO based on official national and international sources (see Annex 15)

Note: Earliest and latest available year used where 2000 and 2013 data unavailable (see Annex 13 and 14)

Figure 2.3: Selected Countries Exhibiting Net Increase in Tobacco Manufacturing Employment ('000s), with Annual Average Growth Rate, 2000-2013

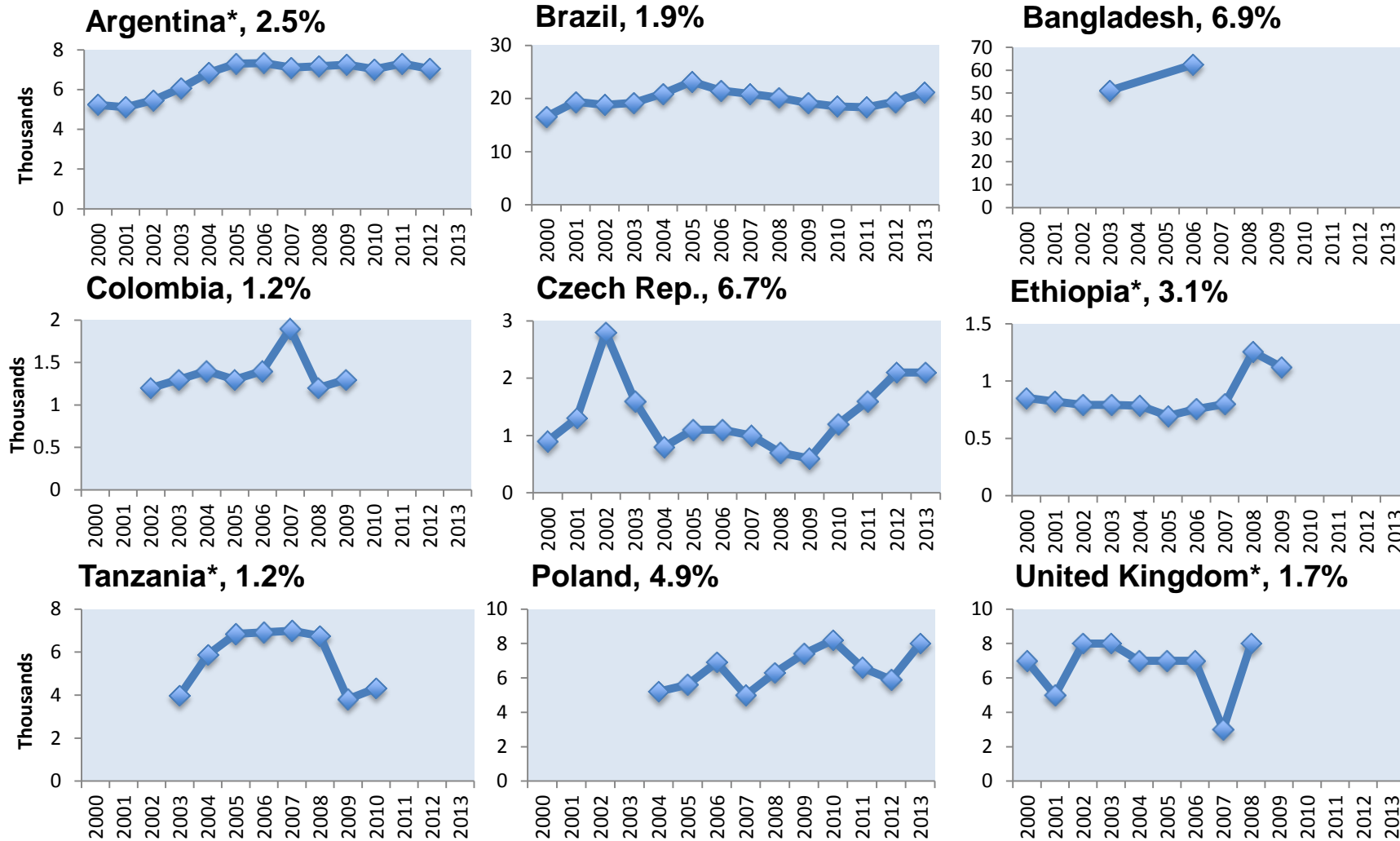

Source: ILO based on official national and international sources (see Annex 15)

Note: Earliest and latest available year used where 2000 and 2013 data unavailable (see Annex 13 and 14)

Figure 2.4: Selected Countries Exhibiting Low Net Increase in Tobacco Manufacturing Employment ('000s), with Annual Average Growth Rate, 2000-2013

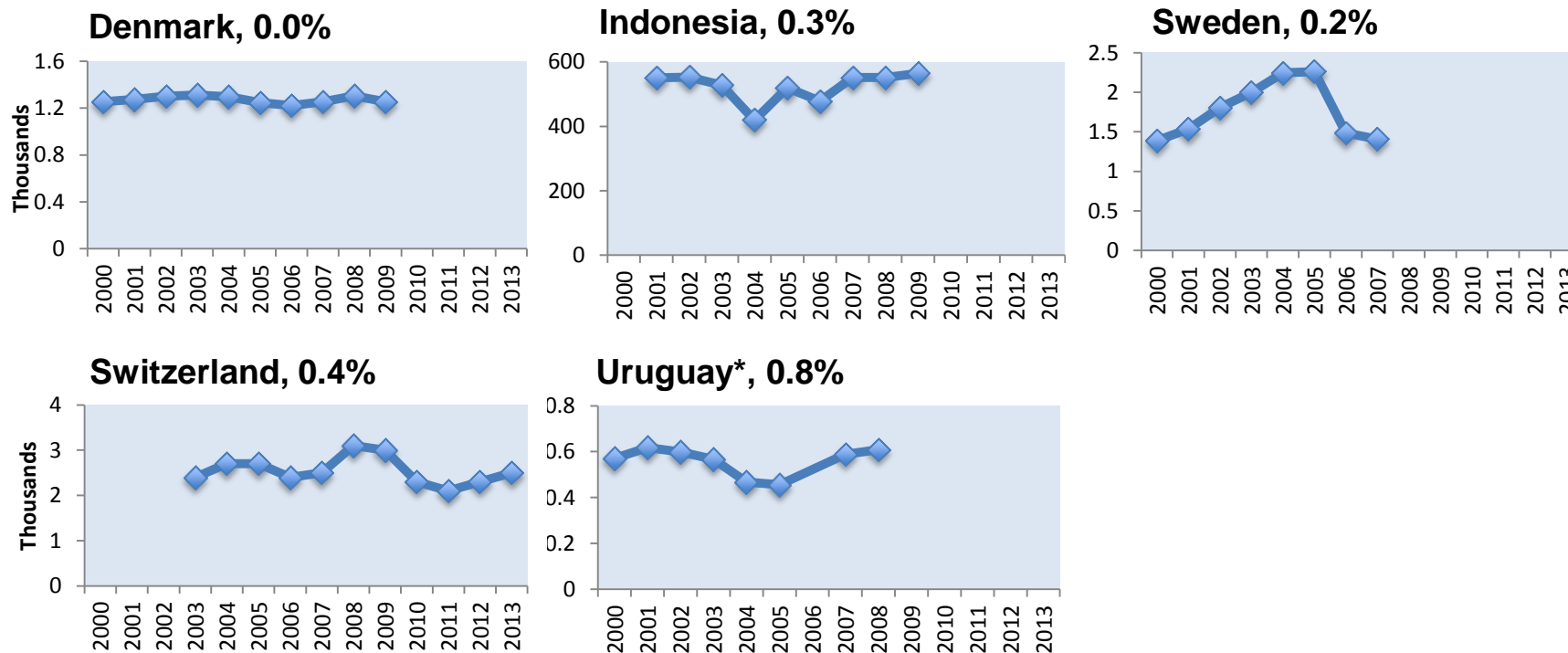

Source: ILO based on official national and international sources (see Annex 15)

Note: Earliest and latest available year used where 2000 and 2013 data unavailable (see Annex 13 and 14)

Figure 2.5: Selected Countries Exhibiting Net Decrease in Tobacco Manufacturing Employment ('000s), with Annual Average Growth Rate, 2000-2013

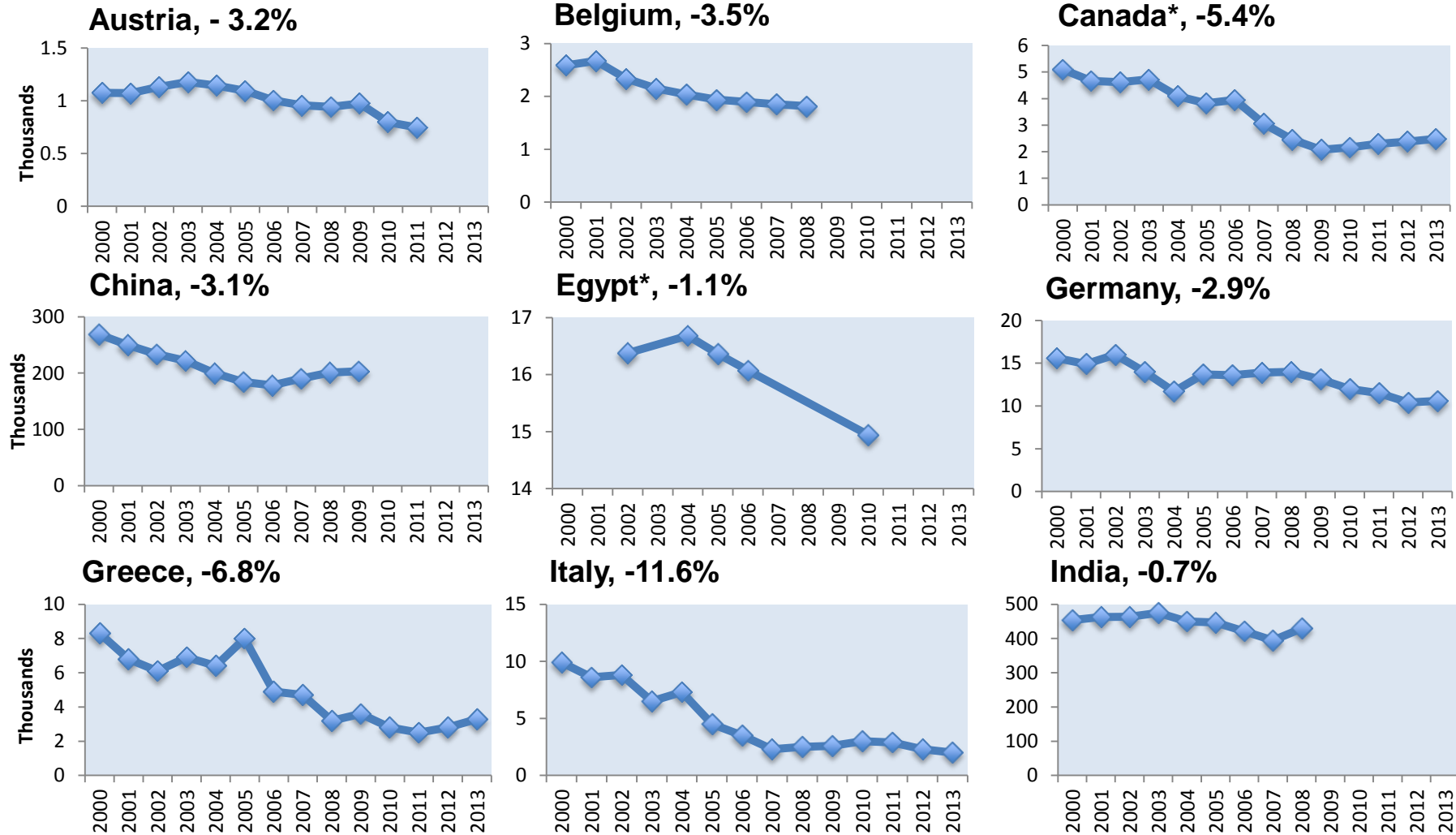

Source: ILO based on official national and international sources (see Annex 15)
 Note: Earliest and latest available year used where 2000 and 2013 data unavailable (see Annex 13 and 14)

Figure 2.6: Selected Countries Exhibiting Net Decrease in Tobacco Manufacturing Employment ('000s), with Annual Average Growth Rate, 2000-2013

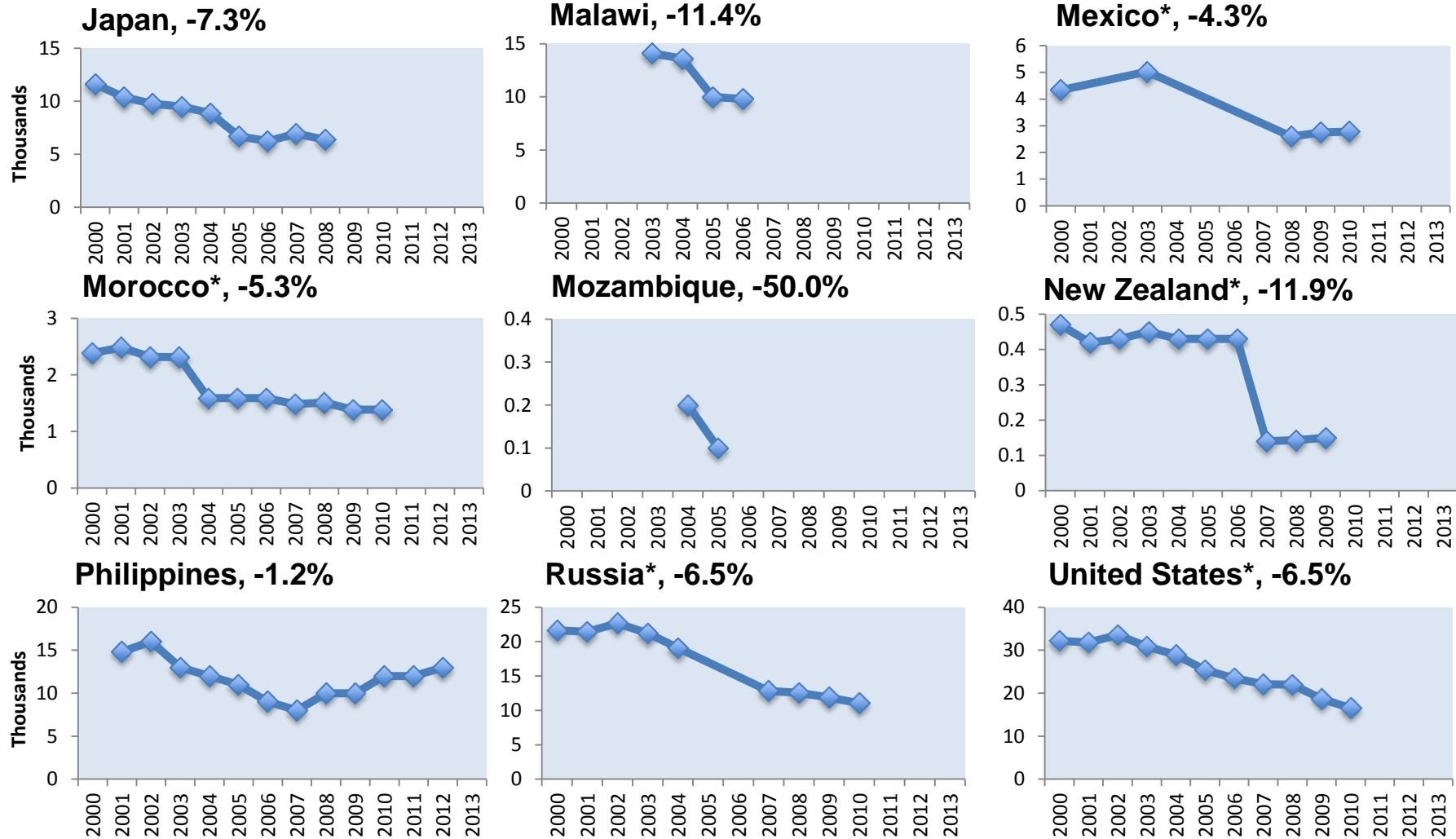

Source: ILO based on official national and international sources (see Annex 15)
 Note: Earliest and latest available year used where 2000 and 2013 data unavailable (see Annex 13 and 14)

Figure 2.7: Paid Employment in Tobacco Manufacturing Employment, Distribution by Sex, Population-Weighted and Unweighted Averages

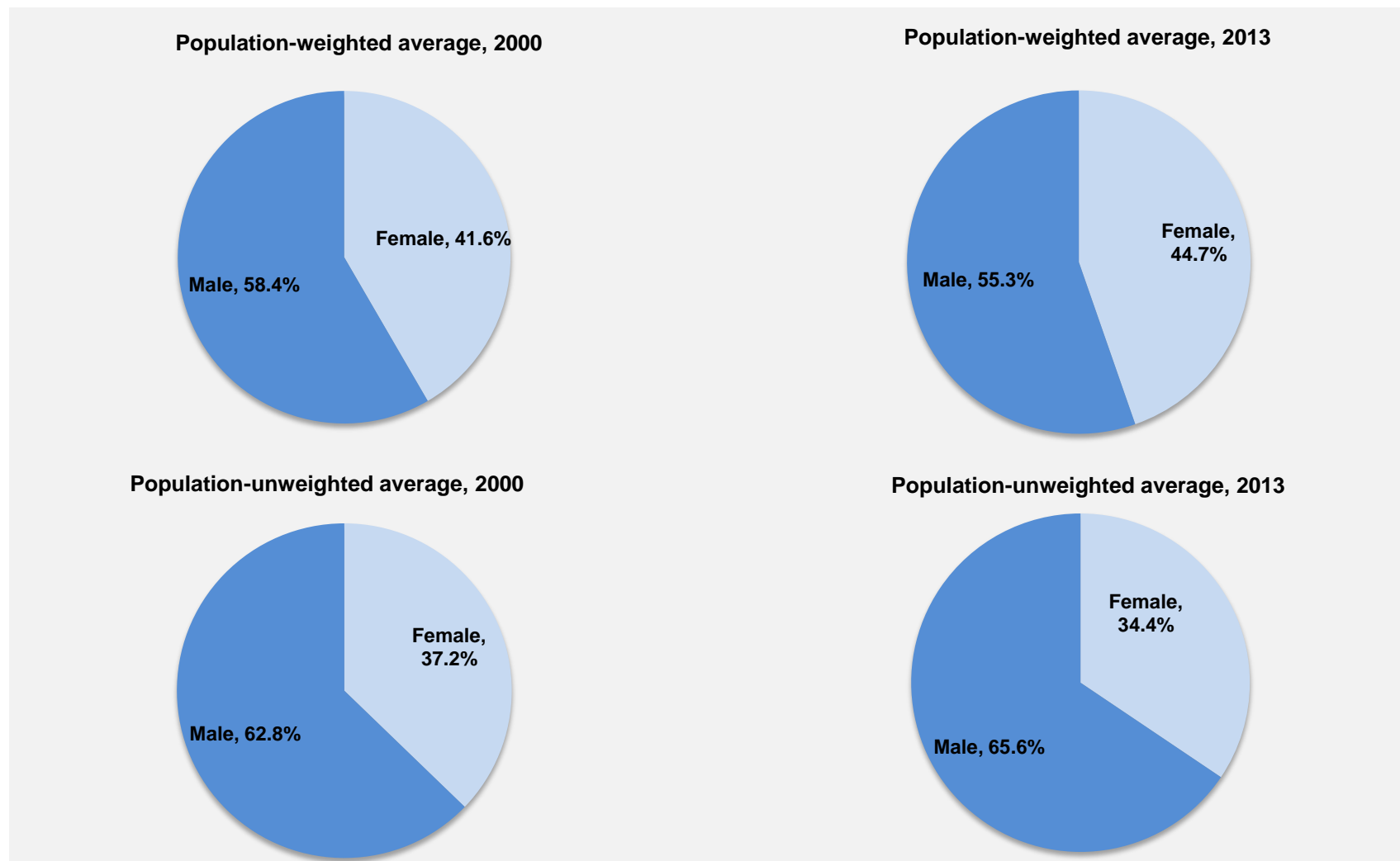

Source: ILO based on UNIDO INDSTAT
Note: Latest data available used where data unavailable for 2000 and 2013

Figure 2.8: Annual Average Growth Rates in Tobacco Manufacturing Employment, 2000-2013, Selected Countries

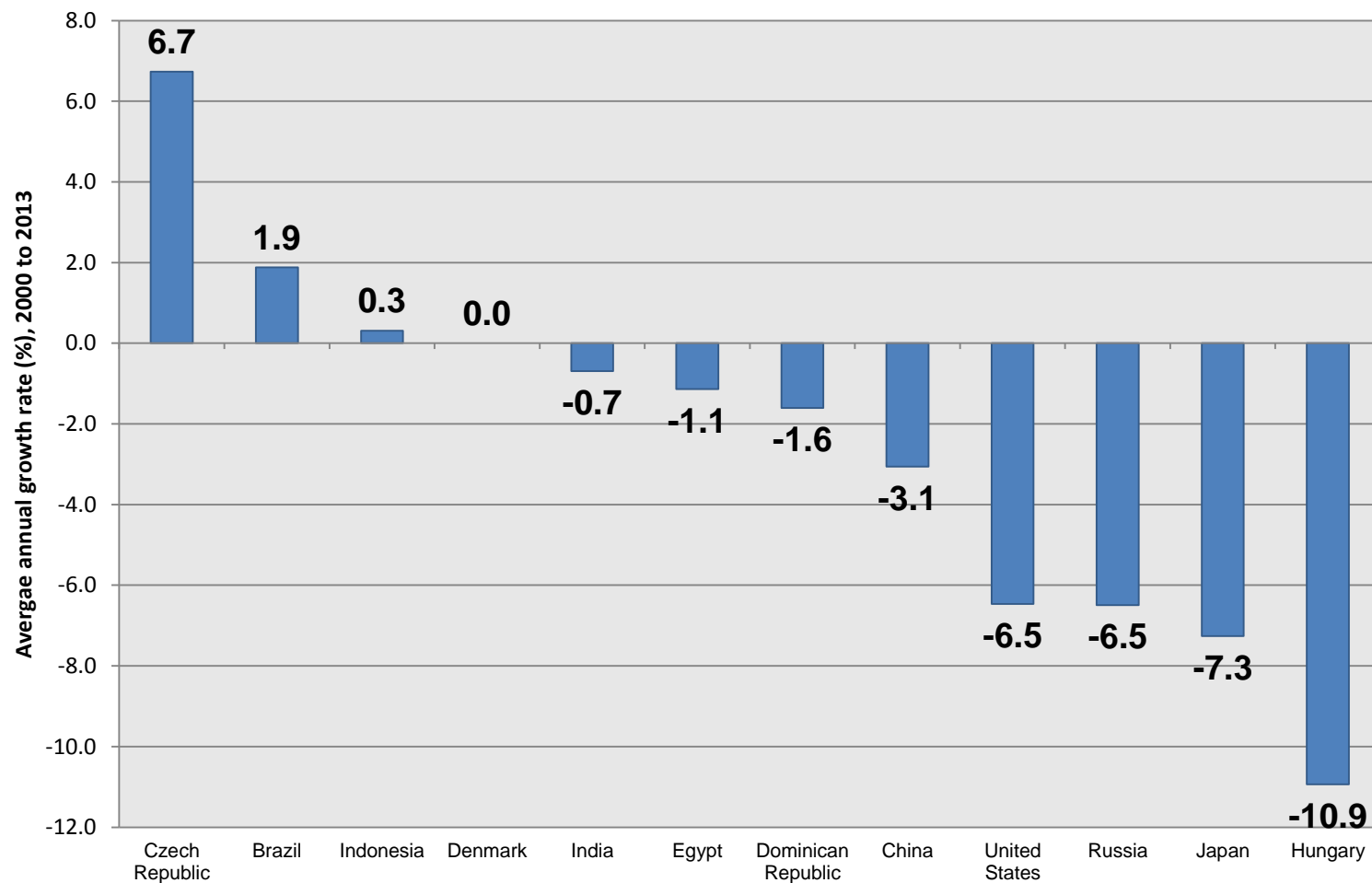

Source: ILO based on official national and international sources (see Annex 15)

Note: Earliest and latest available year used where 2000 and 2013 data unavailable (see Annex 13 and 14)

Figure 2.9: Number of Farms/ Holdings Engaged in Tobacco Leaf Cultivation ('000s), Selected European Countries, and United States 2000 and 2010

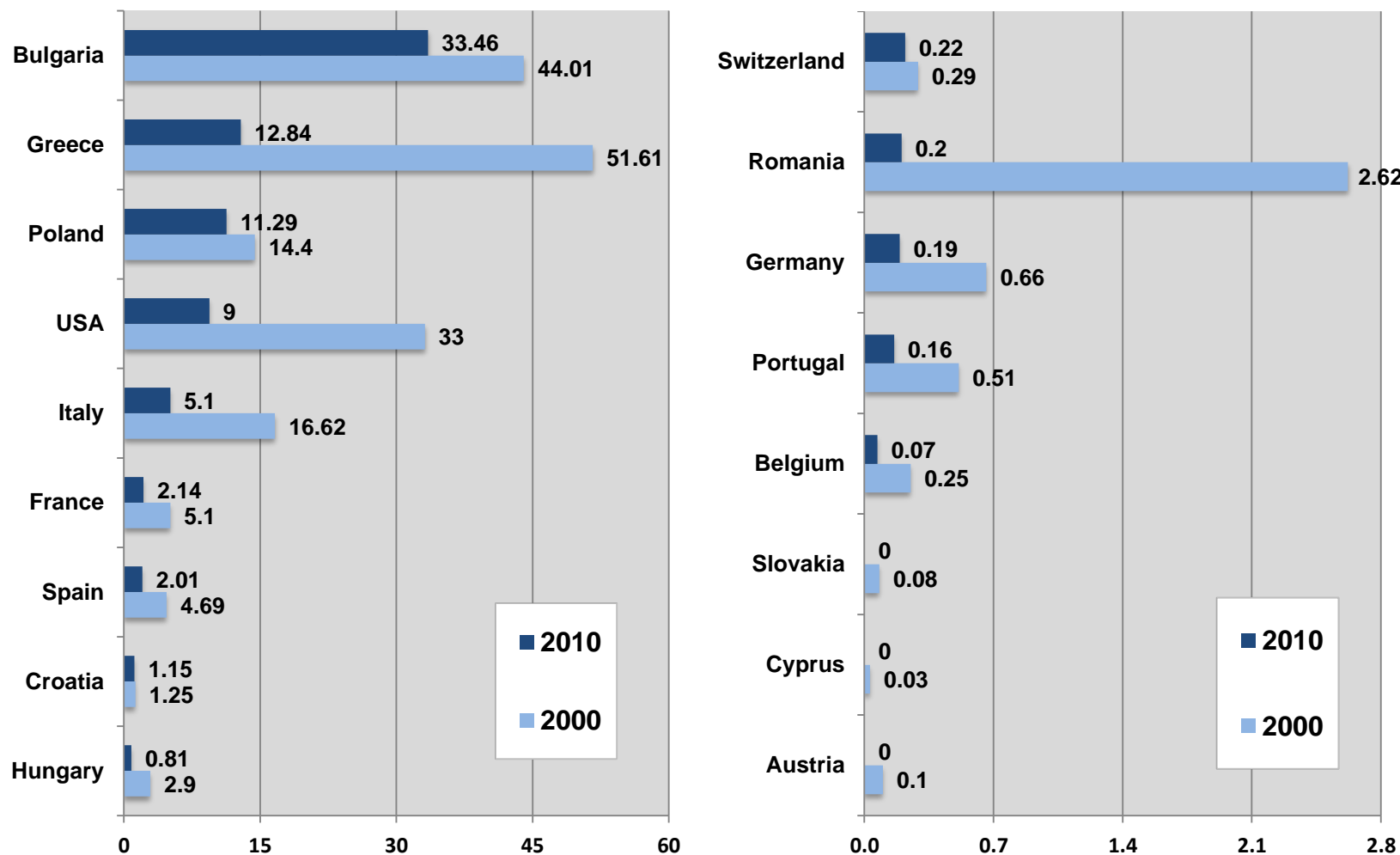

Source: ILO based on official national and international sources (see Annex 15)
 Note: Earliest and latest available year used where 2000 and 2013 data unavailable (see Annex 12)

Figure 2.10: Employment Levels in Tobacco Leaf Growing ('000s) 2000-2013, Selected Countries

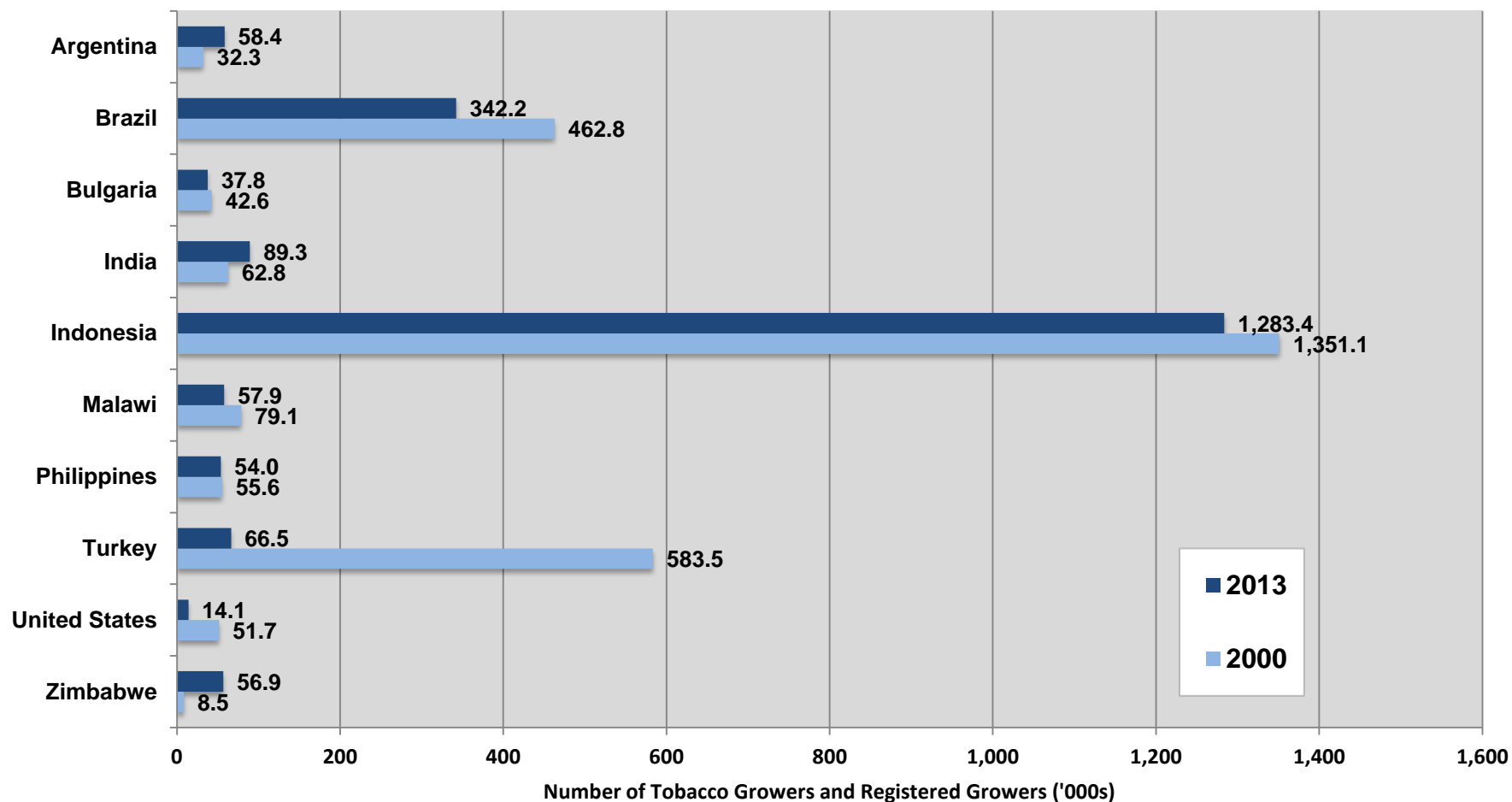

Source: ILO based on official national and international sources (see Annex 15)

Note: Earliest and latest available year used where 2000 and 2013 data unavailable (see Annex 9 and 10). Bulgaria, Malawi, India and Zimbabwe refer to 'registered growers', in which, 'Registered Growers' in Malawi consist of 'Clubs' and 'Estates' which are each made up of a minimum of 10-15 people, and in India refer to those registered in Andhra Pradesh (including Odisha and Maharashtra) and Karnataka

Figure 2.11: Selected Countries Exhibiting a Net Increase in Employment in Tobacco Leaf Growing ('000s), 2000-2013, with Annual Average Growth Rate

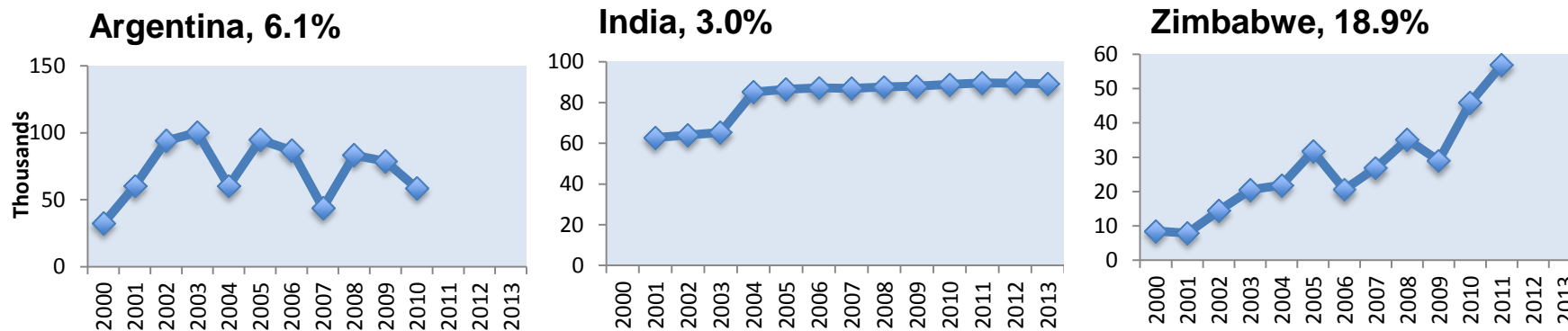

Source: ILO based on official national and international sources (see Annex 15)

Note: Earliest and latest available year used where 2000 and 2013 data unavailable (see Annex 9 and 10). India and Zimbabwe refer to 'registered growers', in which, 'registered growers' in India refer to those registered in Andhra Pradesh (including Odisha and Maharashtra) and Karnataka

Figure 2.12: Selected Countries Exhibiting a Net Decrease in Employment in Tobacco Leaf Growing ('000s), 2000-2013, with Annual Average Growth Rate

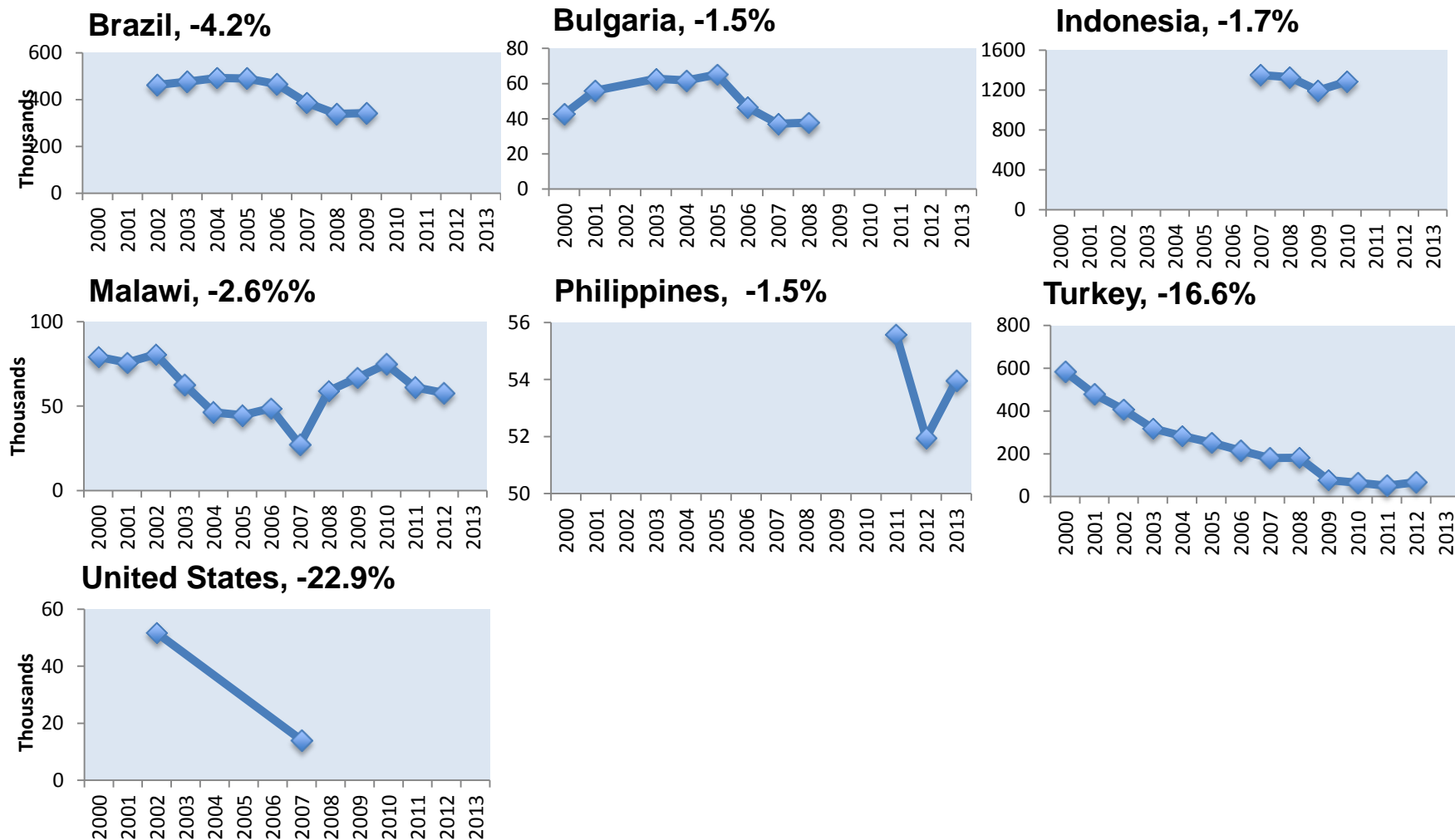

Source: ILO based on official national and international sources (see Annex 15)

Note: Earliest and latest available year used where 2000 and 2013 data unavailable (see Annex 9 and 10). Bulgaria and Malawi refer to registered growers, in which, 'Registered Growers' in Malawi consist of 'Clubs' and 'Estates' which are each made up of a minimum of 10-15 people

Figure 2.13: Annual Average Growth Rates of Employment in Tobacco Leaf Growing, Selected Countries, 2000-2013

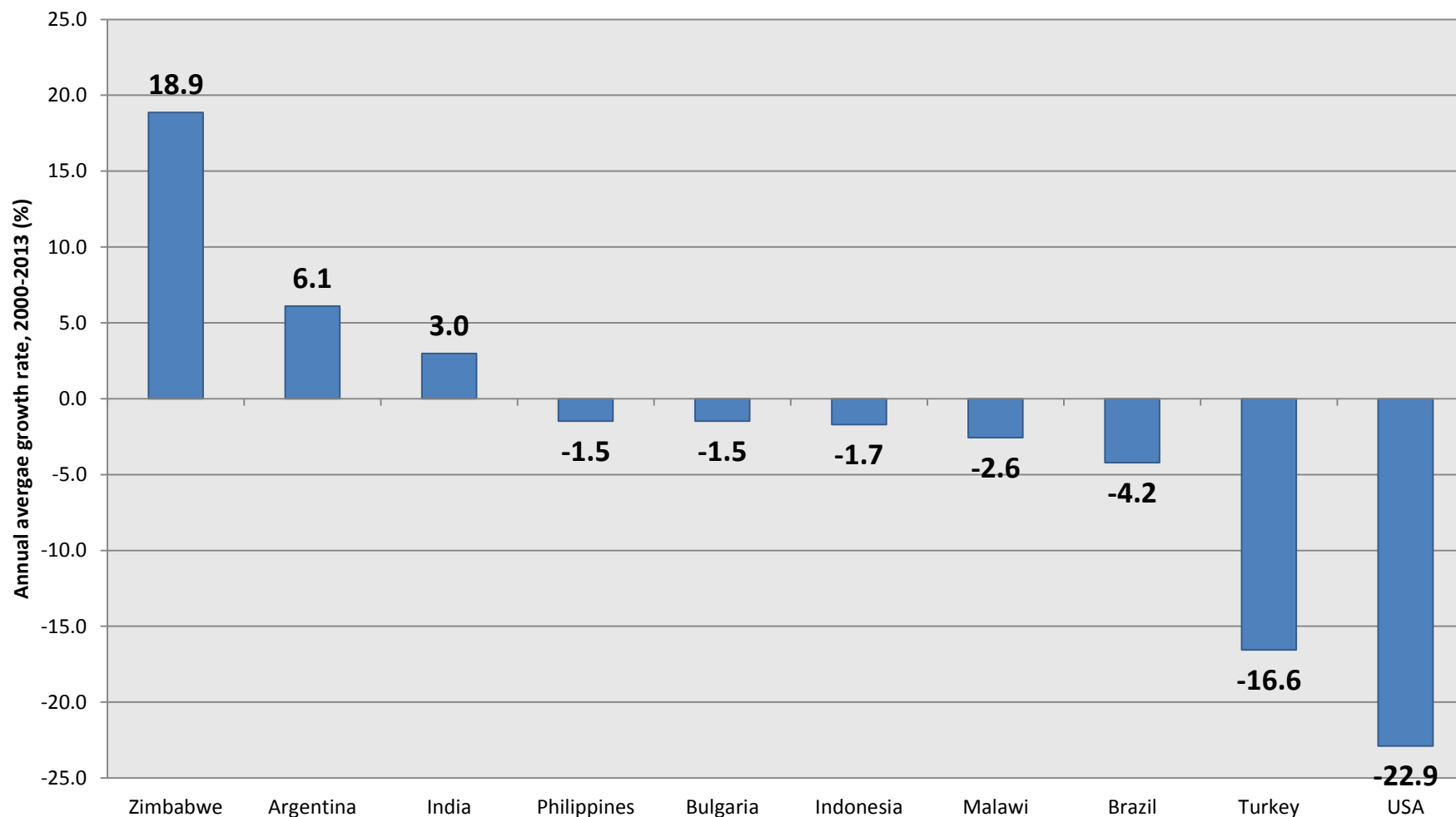

Source: ILO based on official national and international sources (see Annex 15)

Note: Earliest and latest available year used where 2000 and 2013 data unavailable (see Annex 9 and 10). Bulgaria, Malawi, India and Zimbabwe refer to 'registered growers', in which, 'Registered Growers' in Malawi consist of 'Clubs' and 'Estates' which are each made up of a minimum of 10-15 people, and in India refer to those registered in Andhra Pradesh (including Odisha and Maharashtra) and Karnataka

Figure 2.14: Number of Employees ('000s) in Selected Tobacco Companies, 2013

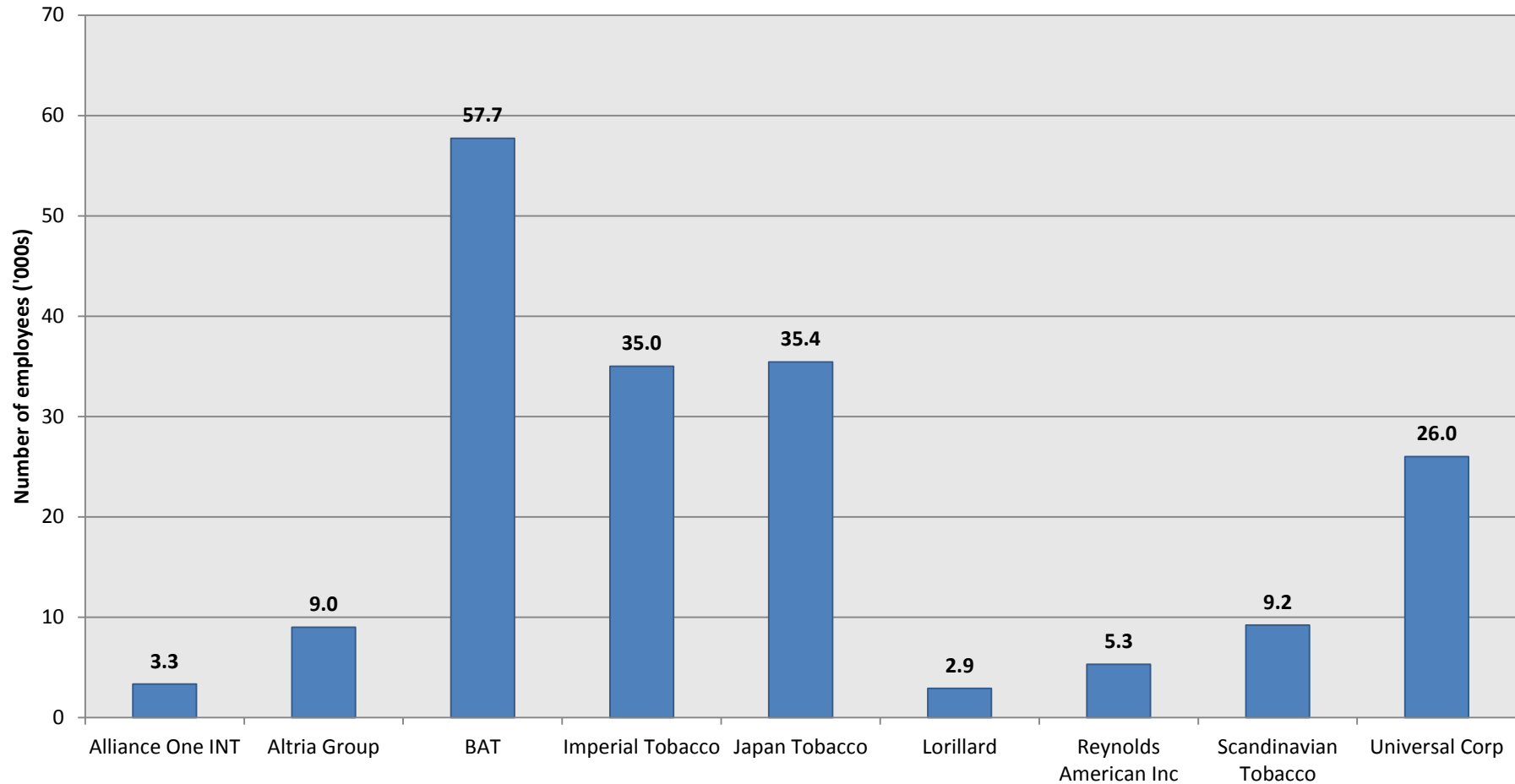

Source: ILO based on Annual Company Reports 2013

Note: Alliance One INT excludes seasonal workers; Japan Tobacco excludes non-Tobacco business; Reynolds American Inc includes full and part time employees

Section 3. Industry Trends; Tobacco Leaf Growing, Selected Countries

Figure 3.1: Argentina Industry Trends, Tobacco Leaf Growing

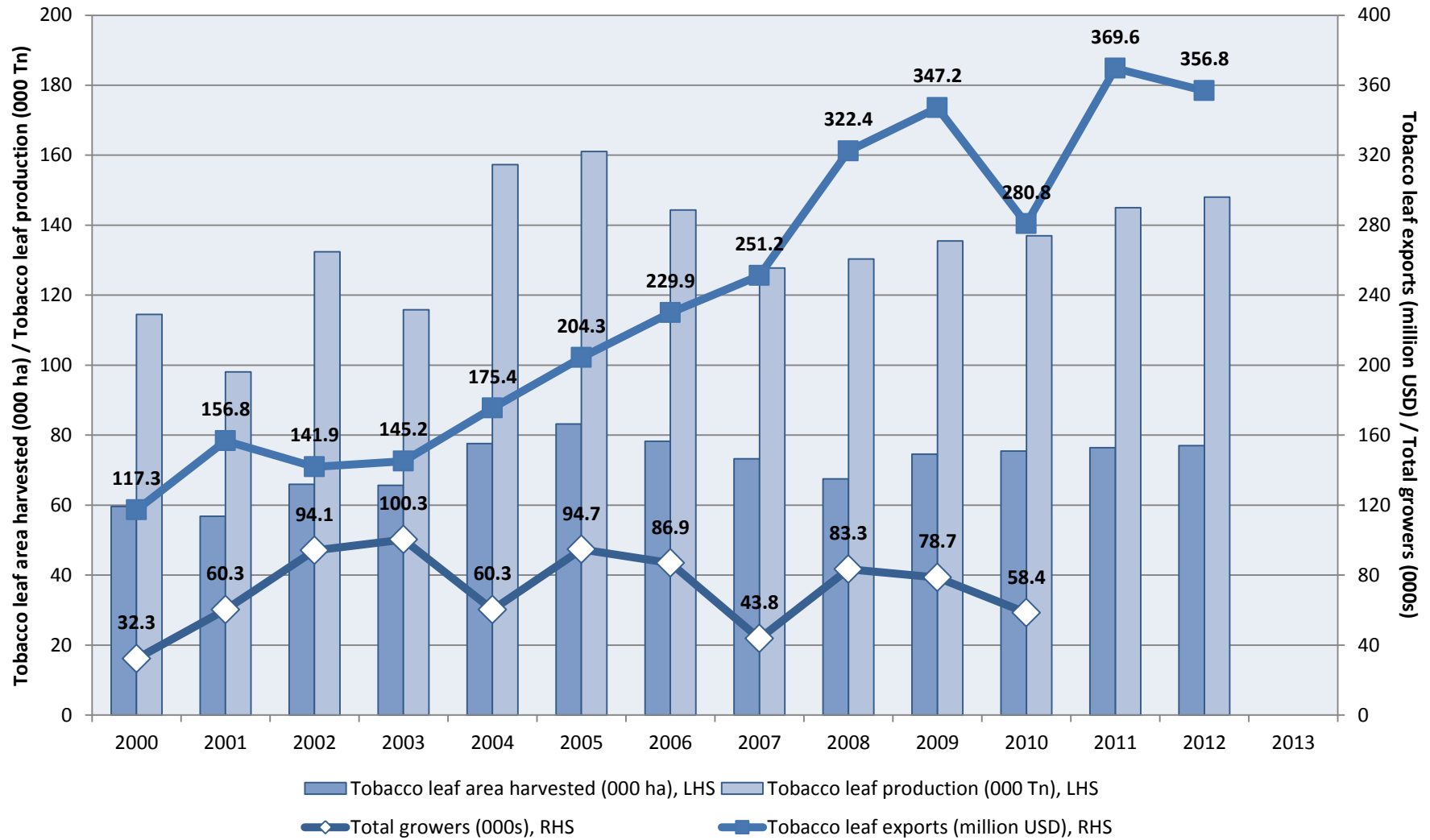

Source: ILO based on FAOSTAT (leaf production), official national sources (employment, see Annex 10) and UNCOMTRADE (exports)

Figure 3.2: Brazil Industry Trends, Tobacco Leaf Growing

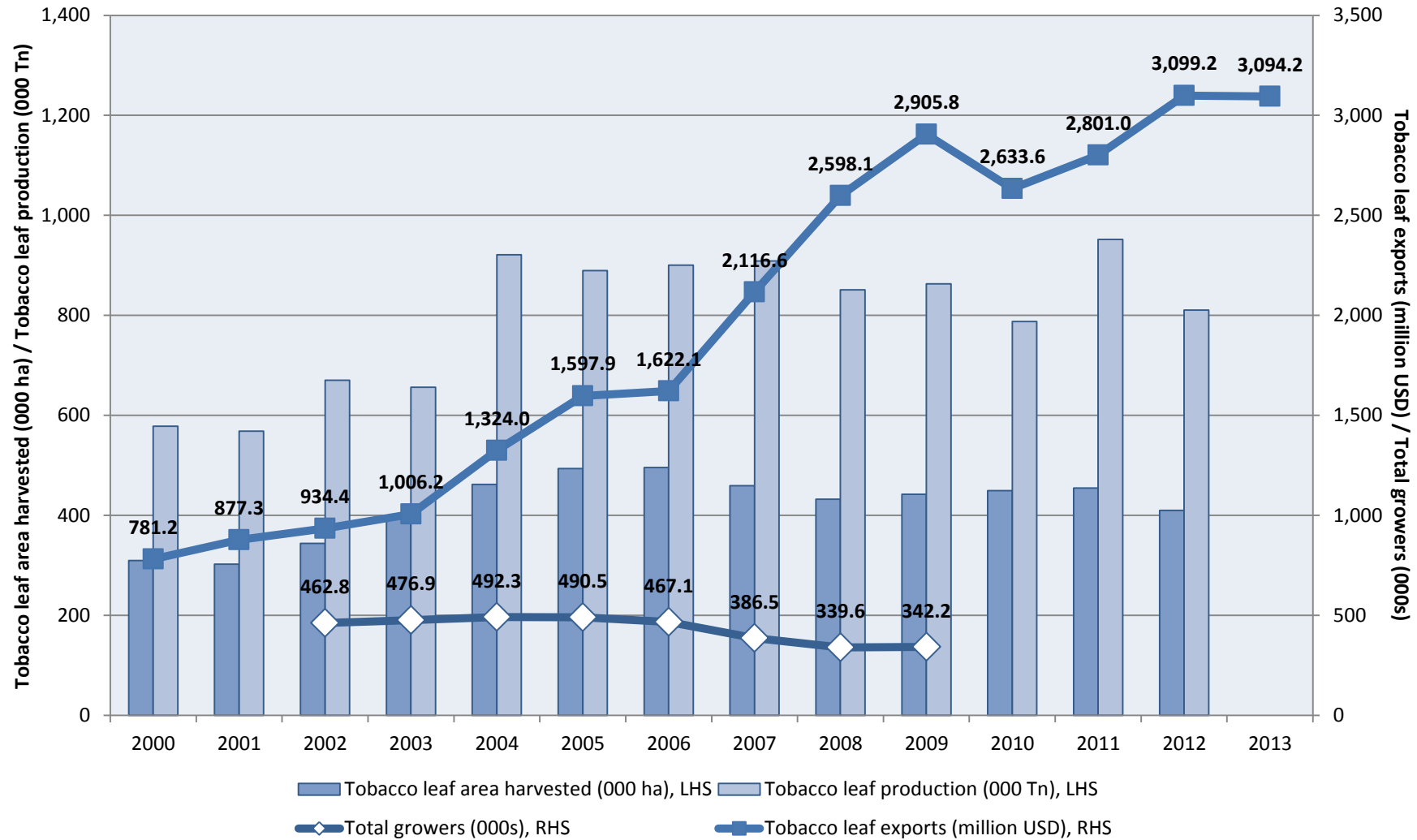

Source: ILO based on FAOSTAT (leaf production), official national sources (employment, see Annex 10) and UNCOMTRADE (exports)

Figure 3.3: Bulgaria Industry Trends, Tobacco Leaf Growing

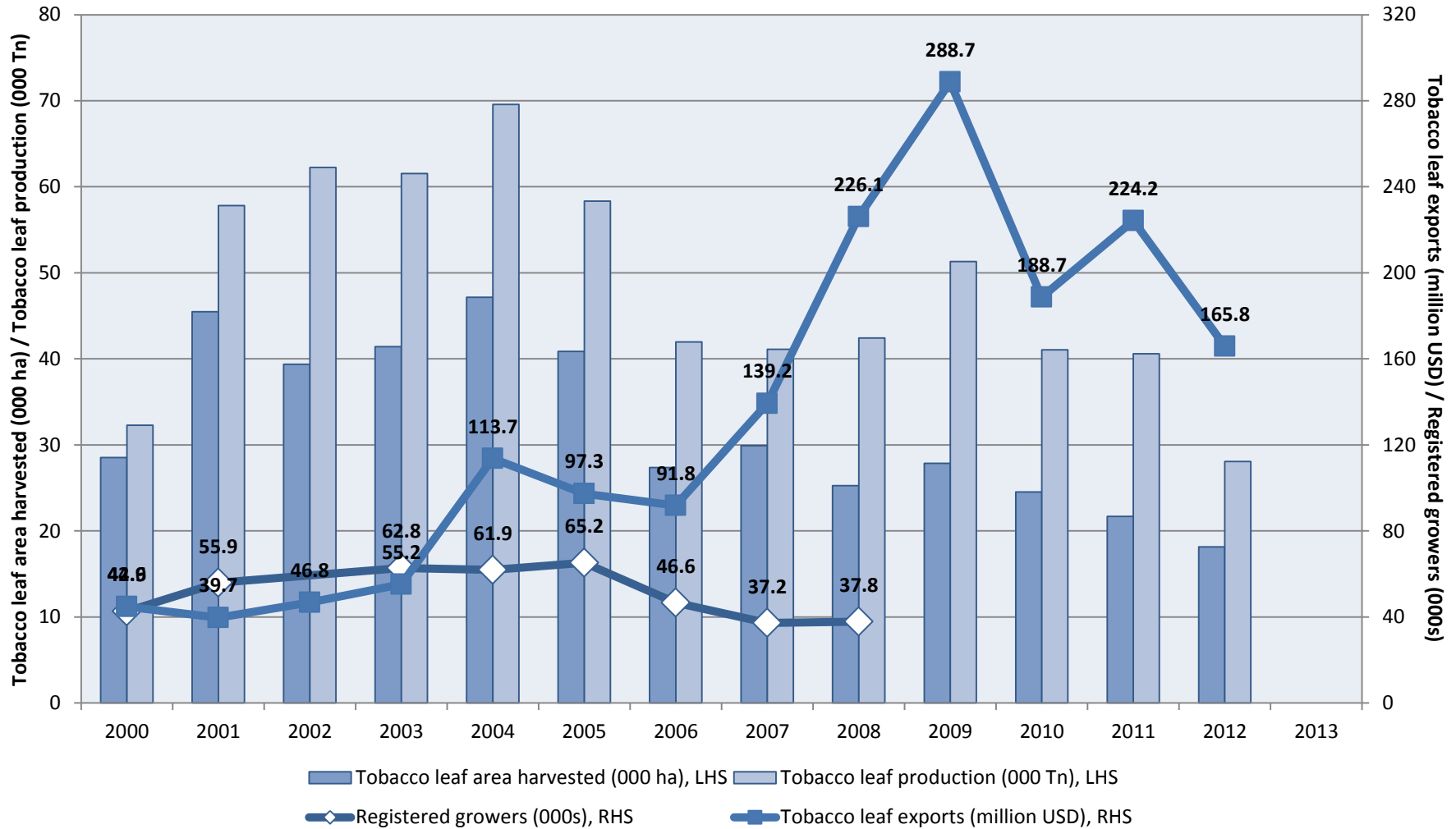

Source: ILO based on FAOSTAT (leaf production), official national sources (employment, see Annex 10) and UNCOMTRADE (exports)

Figure 3.4: China Industry Trends, Tobacco Leaf Growing

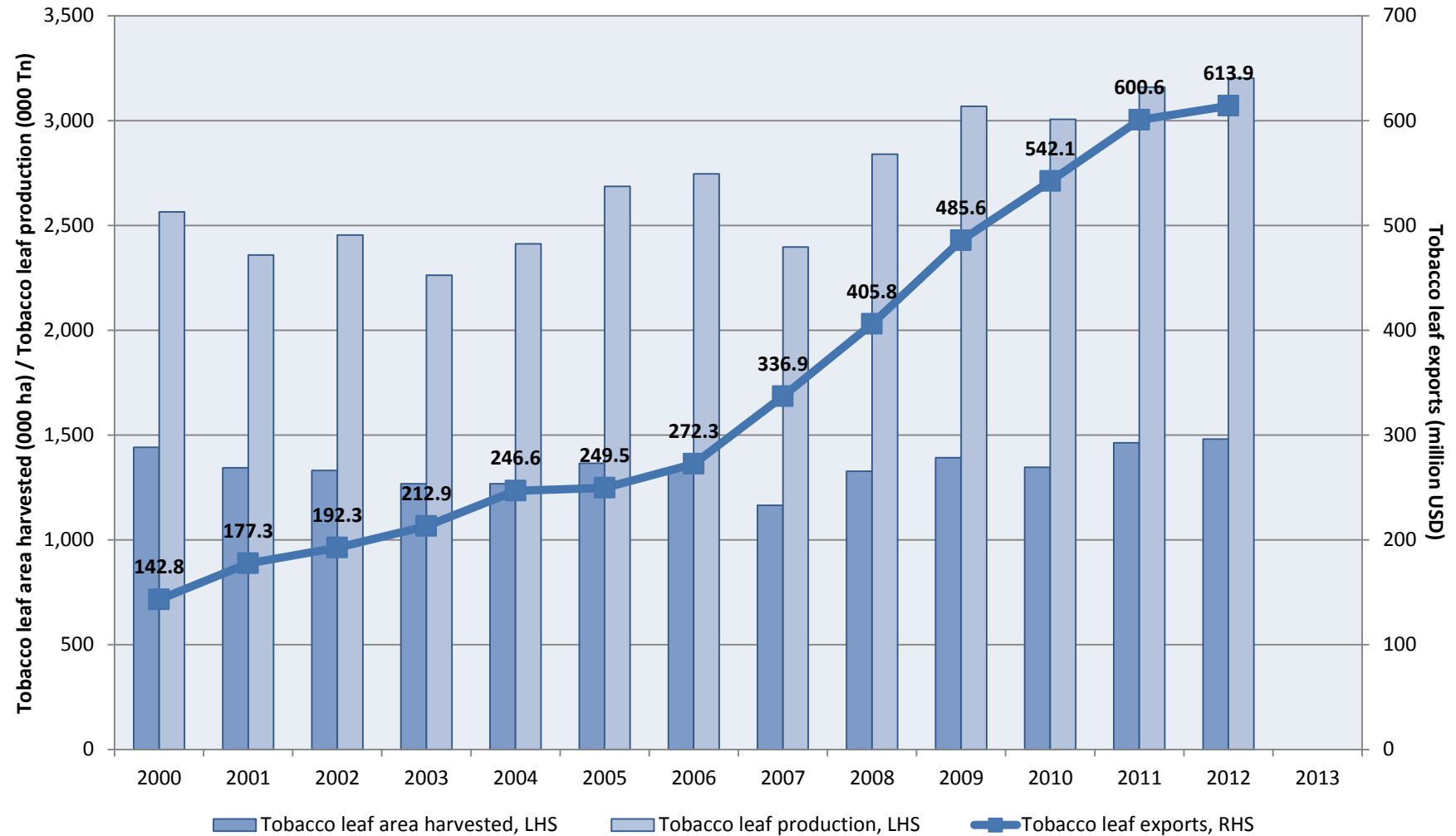

Source: ILO based on FAOSTAT (leaf production), official national sources (employment, see Annex 10) and UNCOMTRADE (exports)

Figure 3.5: India Industry Trends, Tobacco Leaf Growing

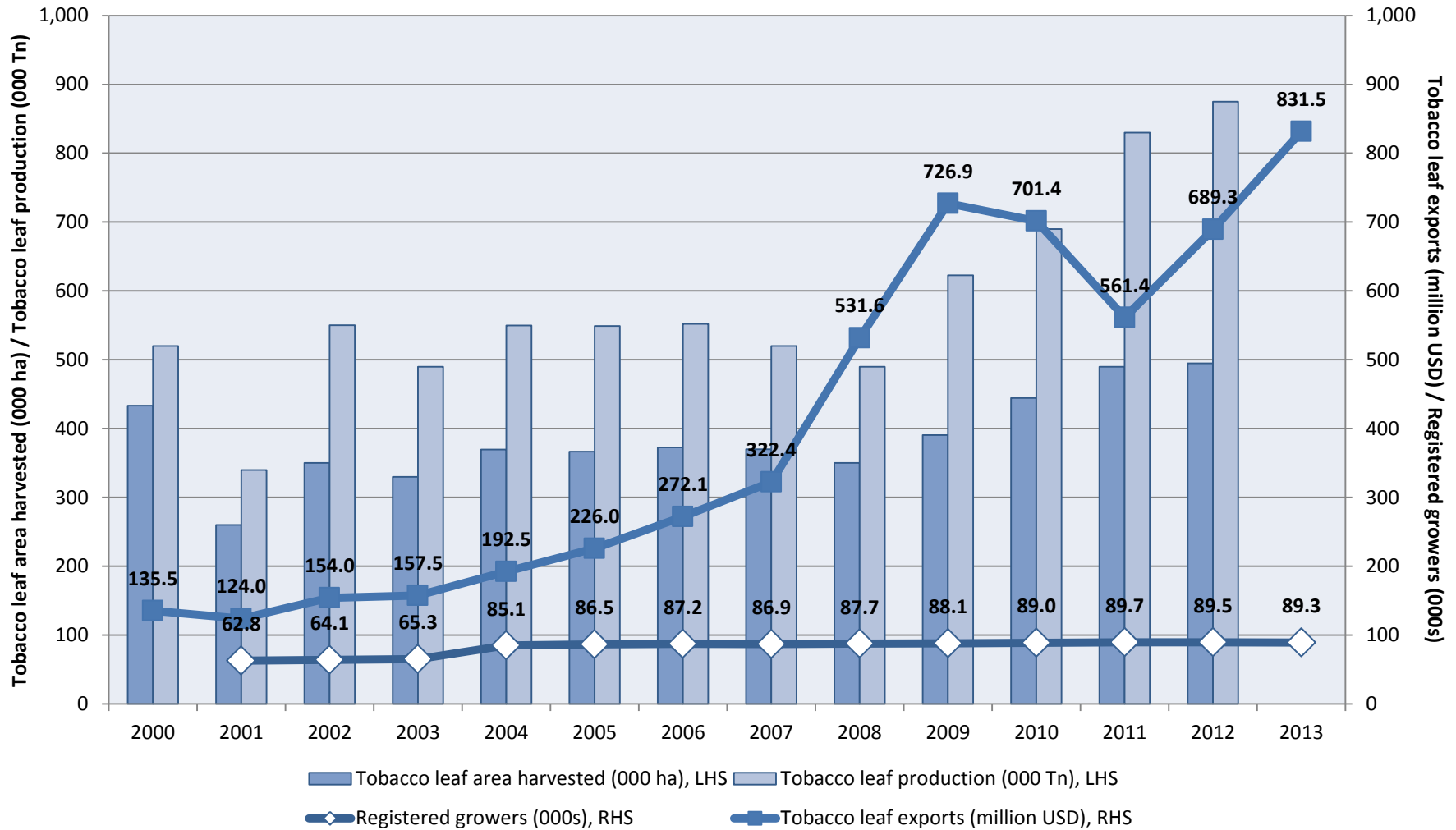

Source: ILO based on FAOSTAT (leaf production), official national sources (employment, see Annex 10) and UNCOMTRADE (exports)
 Note: Registered growers refer to those registered in Andhra Pradesh (including Odisha and Maharashtra) and Karnataka

Figure 3.6: Indonesia Industry Trends, Tobacco Leaf Growing

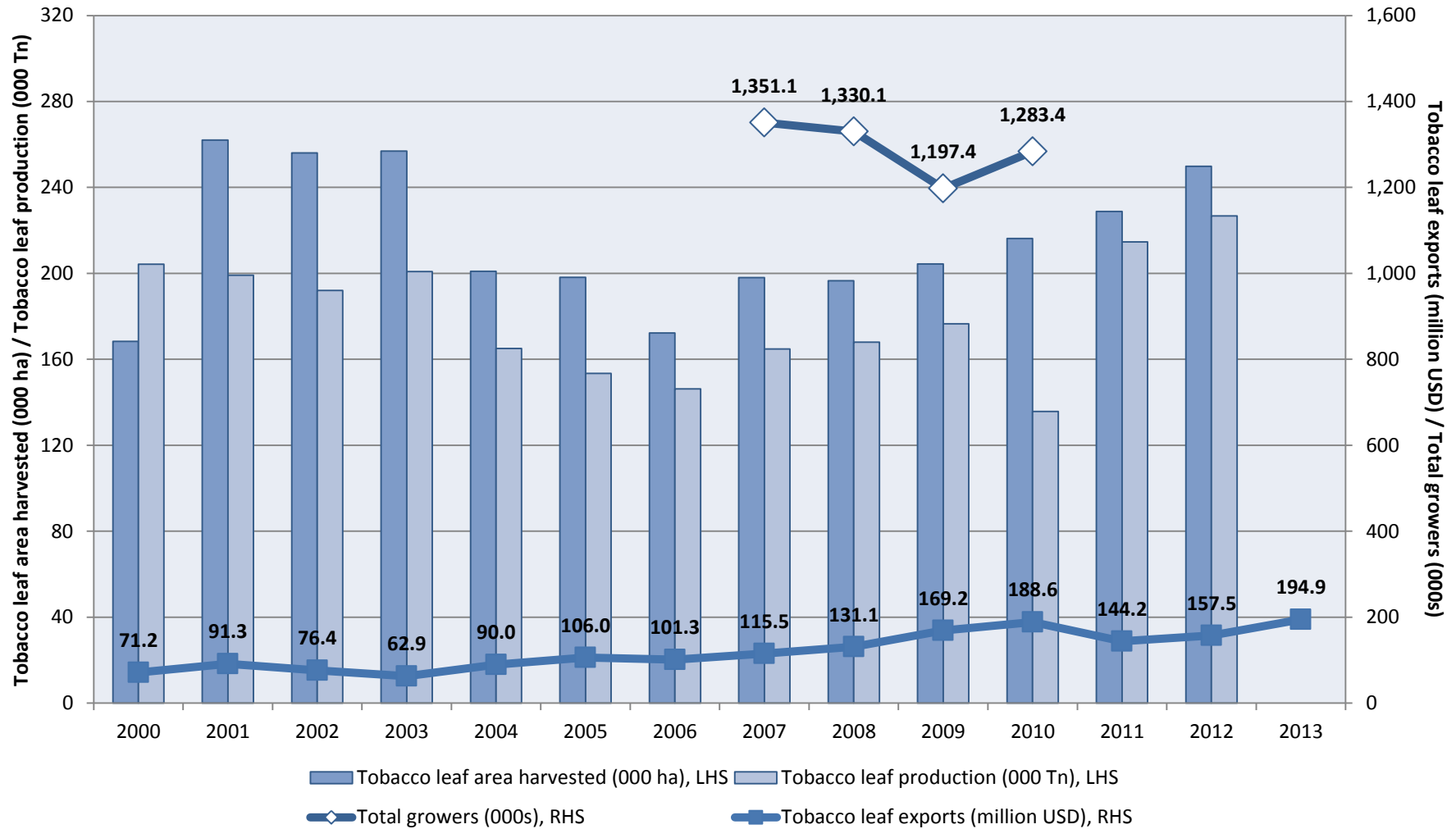

Source: ILO based on FAOSTAT (leaf production), official national sources (employment, see Annex 10) and UNCOMTRADE (exports)

Figure 3.7: Malawi Industry Trends, Tobacco Leaf Growing

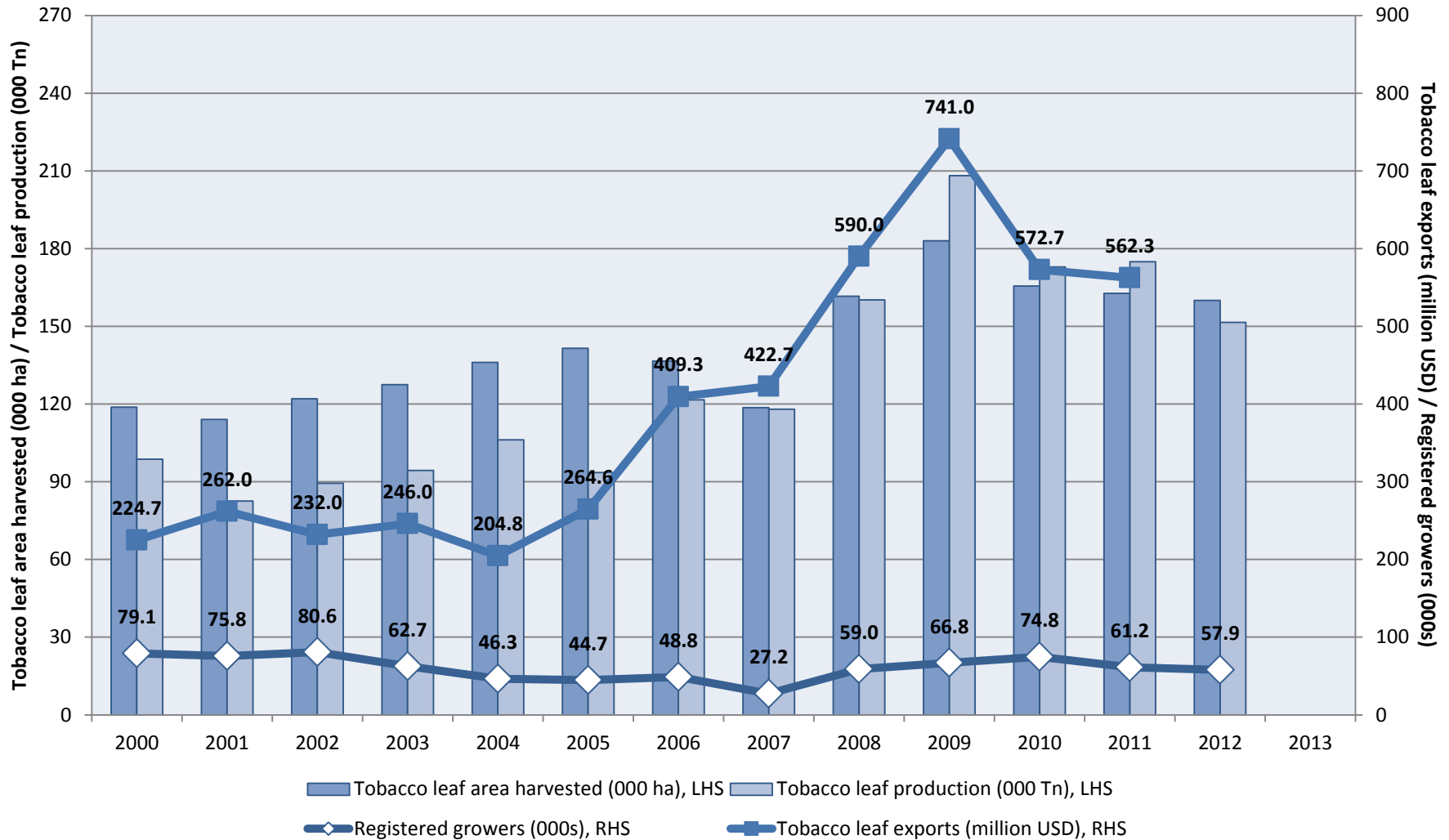

Source: ILO based on FAOSTAT (leaf production), official national sources (employment, see Annex 10) and UNCOMTRADE (exports)

Note: 'Registered Growers' in Malawi consist of 'Clubs' and 'Estates' which are each made up of a minimum of 10-15 people

Figure 3.8: Pakistan Industry Trends, Tobacco Leaf Growing

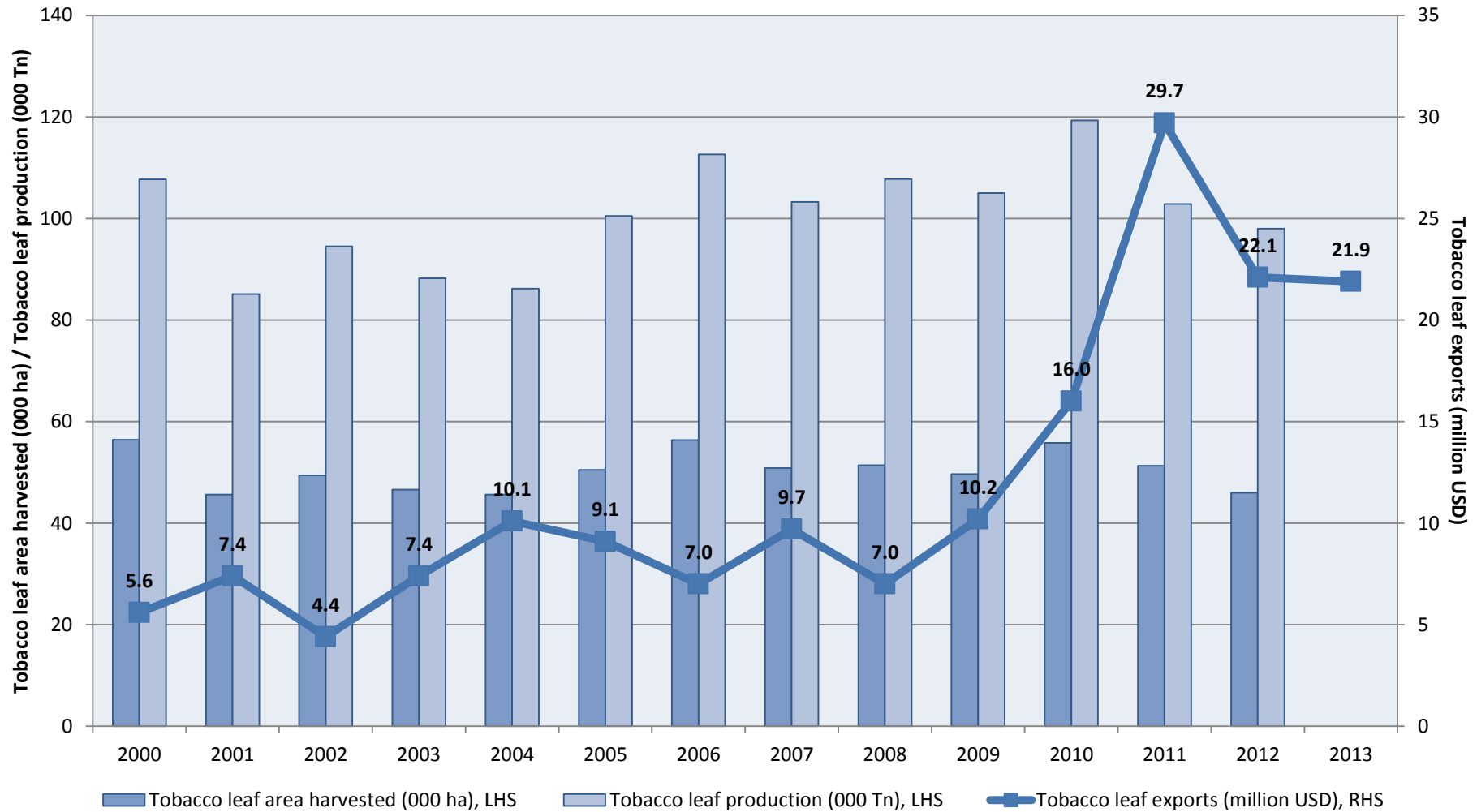

Source: ILO based on FAOSTAT (leaf production), official national sources (employment, see Annex 10) and UNCOMTRADE (exports)

Figure 3.9: Philippines Industry Trends, Tobacco Leaf Growing

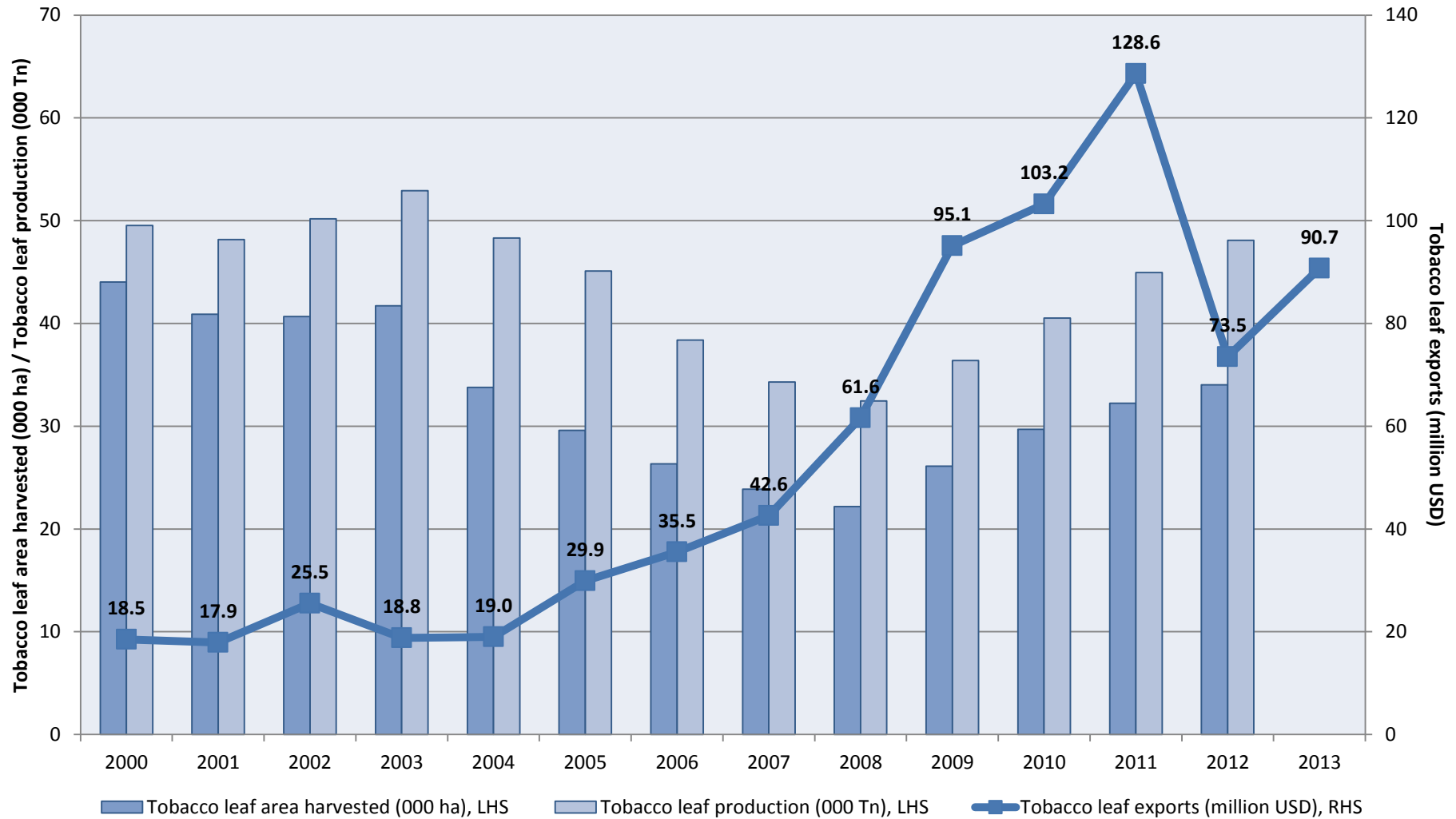

Source: ILO based on FAOSTAT (leaf production), official national sources (employment, see Annex 10) and UNCOMTRADE (exports)

Figure 3.10: Thailand Industry Trends, Tobacco Leaf Growing

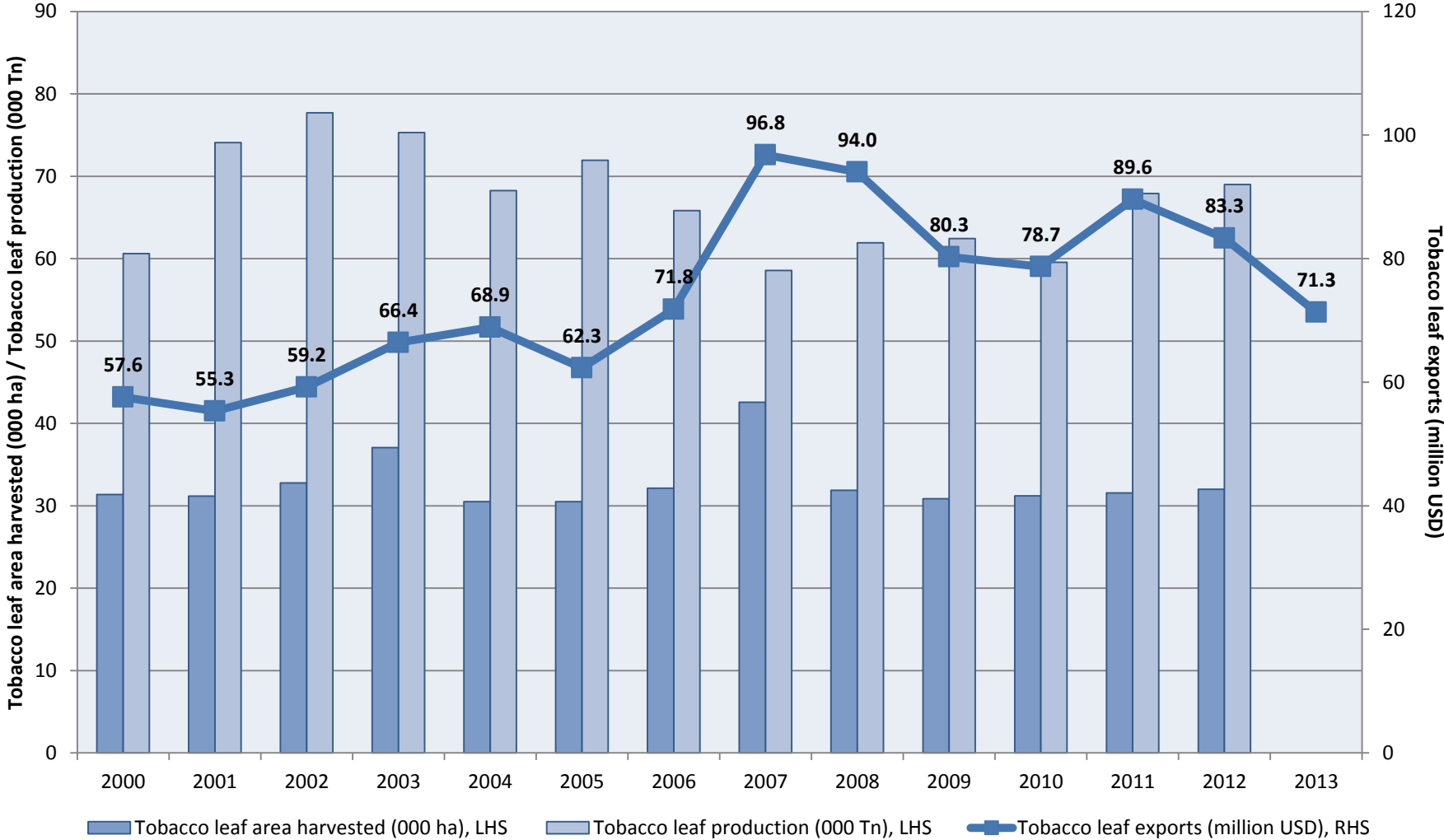

Source: ILO based on FAOSTAT (leaf production), official national sources (employment, see Annex 10) and UNCOMTRADE (exports)

Figure 3.11: Turkey Industry Trends, Tobacco Leaf Growing

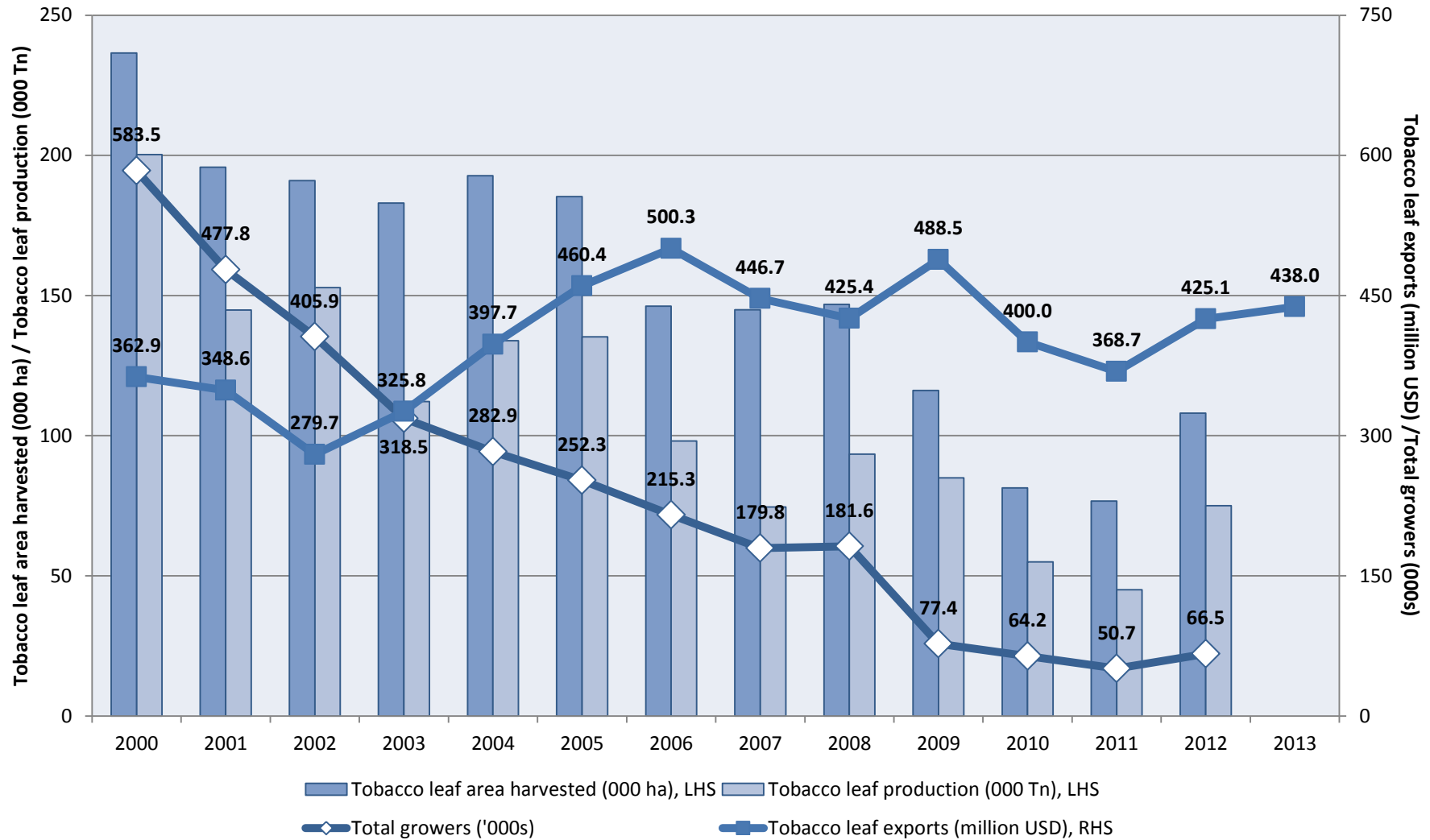

Source: ILO based on FAOSTAT (leaf production), official national sources (employment, see Annex 10) and UNCOMTRADE (exports)

Figure 3.12: Zambia Industry Trends, Tobacco Leaf Growing

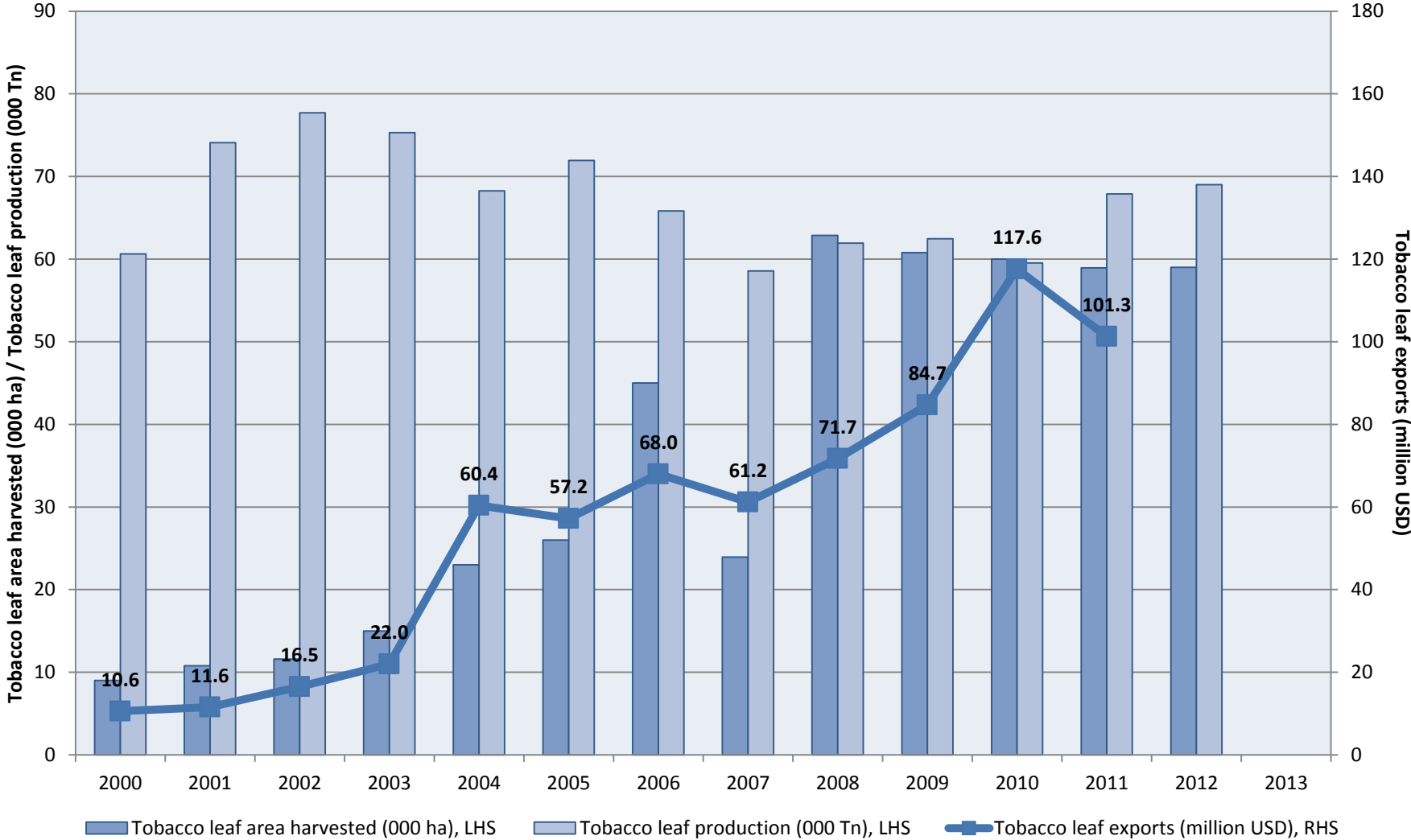

Source: ILO based on FAOSTAT (leaf production), official national sources (employment, see Annex 10) and UNCOMTRADE (exports)

Figure 3.13: Zimbabwe Industry Trends, Tobacco Leaf Growing

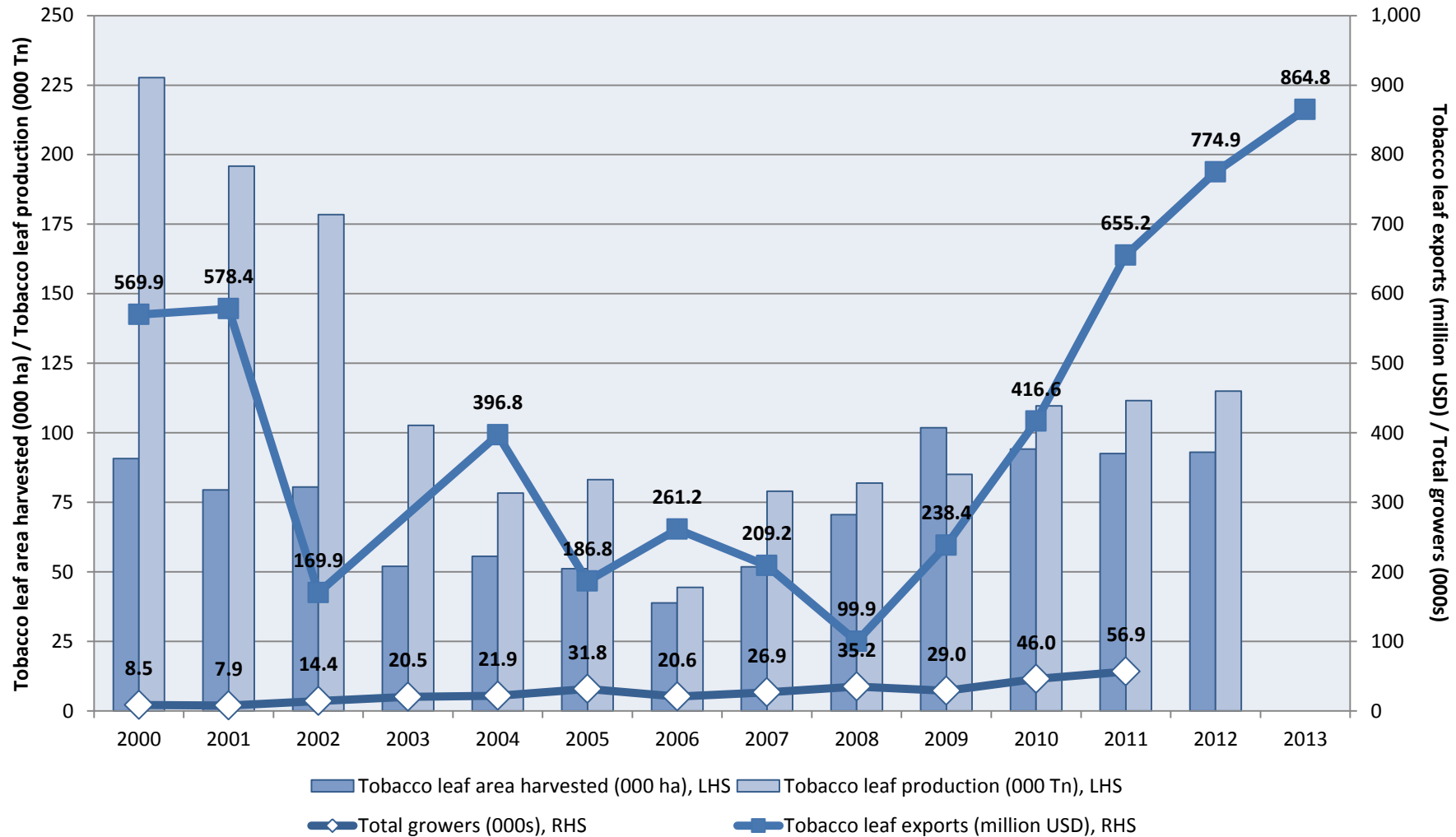

Source: ILO based on FAOSTAT (leaf production), official national sources (employment, see Annex 10) and UNCOMTRADE (exports)

Section 4. Industry Trends; Tobacco Manufacturing, Selected Countries

Figure 4.1: Belgium Industry Trends, Tobacco Manufacturing

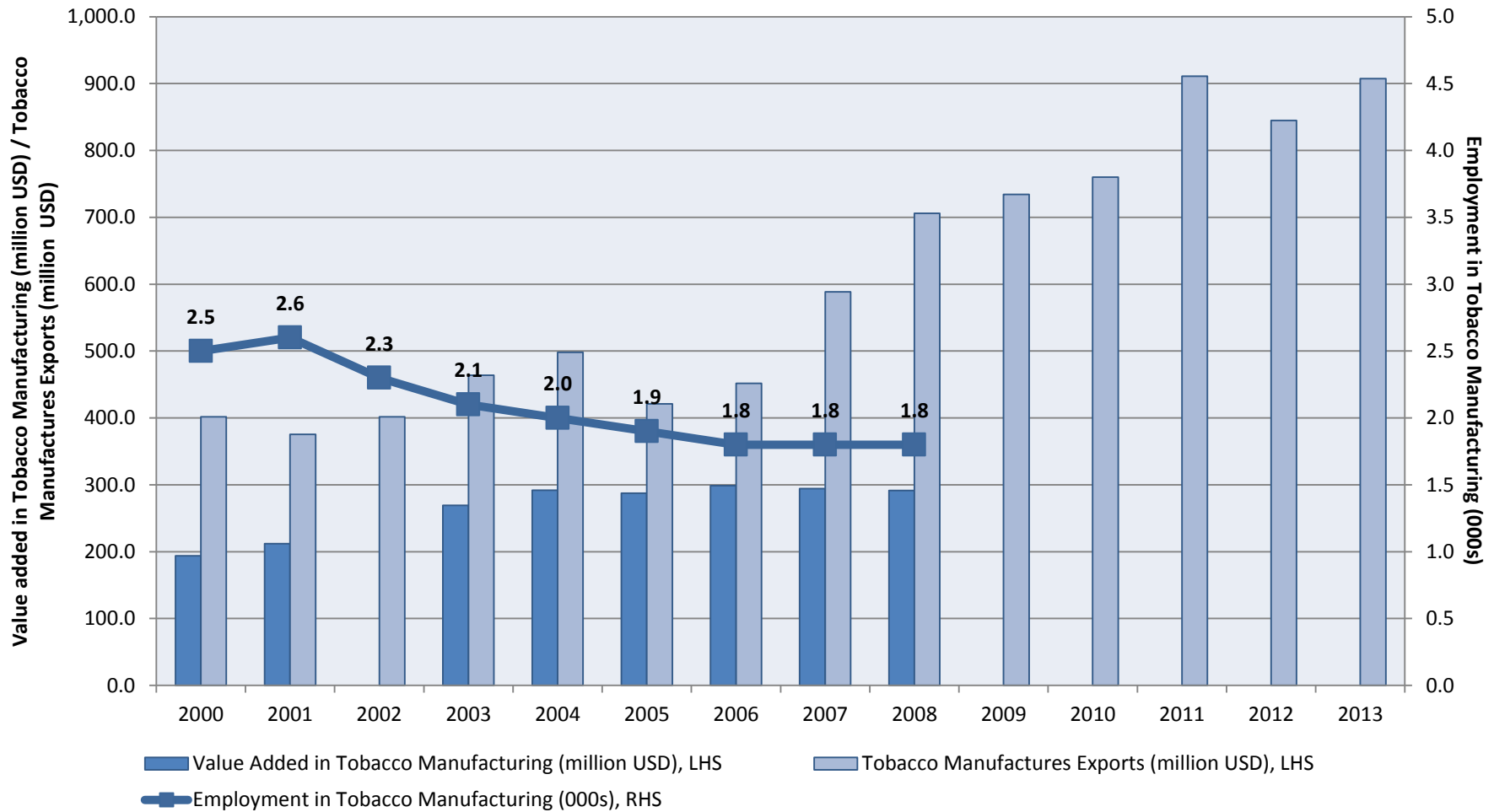

Source: ILO based on UNIDO INDSTAT (value-added), official national and international sources (employment, see Annex 14 and 15) and UN COMTRADE (exports)

Figure 4.2: Brazil Industry Trends, Tobacco Manufacturing

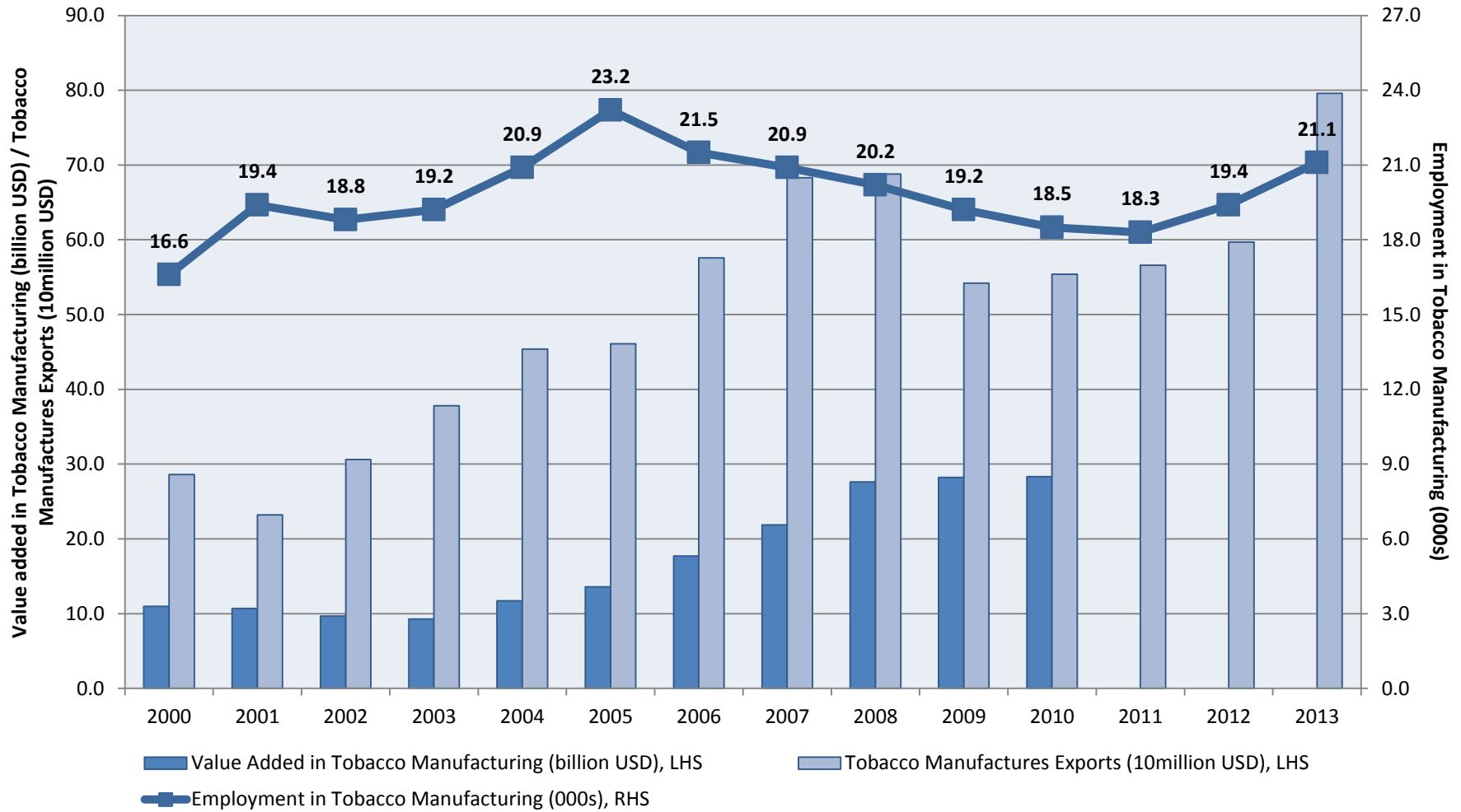

Source: ILO based on UNIDO INDSTAT (value-added), official national and international sources (employment, see Annex 14 and 15) and UN COMTRADE (exports)

Figure 4.3: China Industry Trends, Tobacco Manufacturing

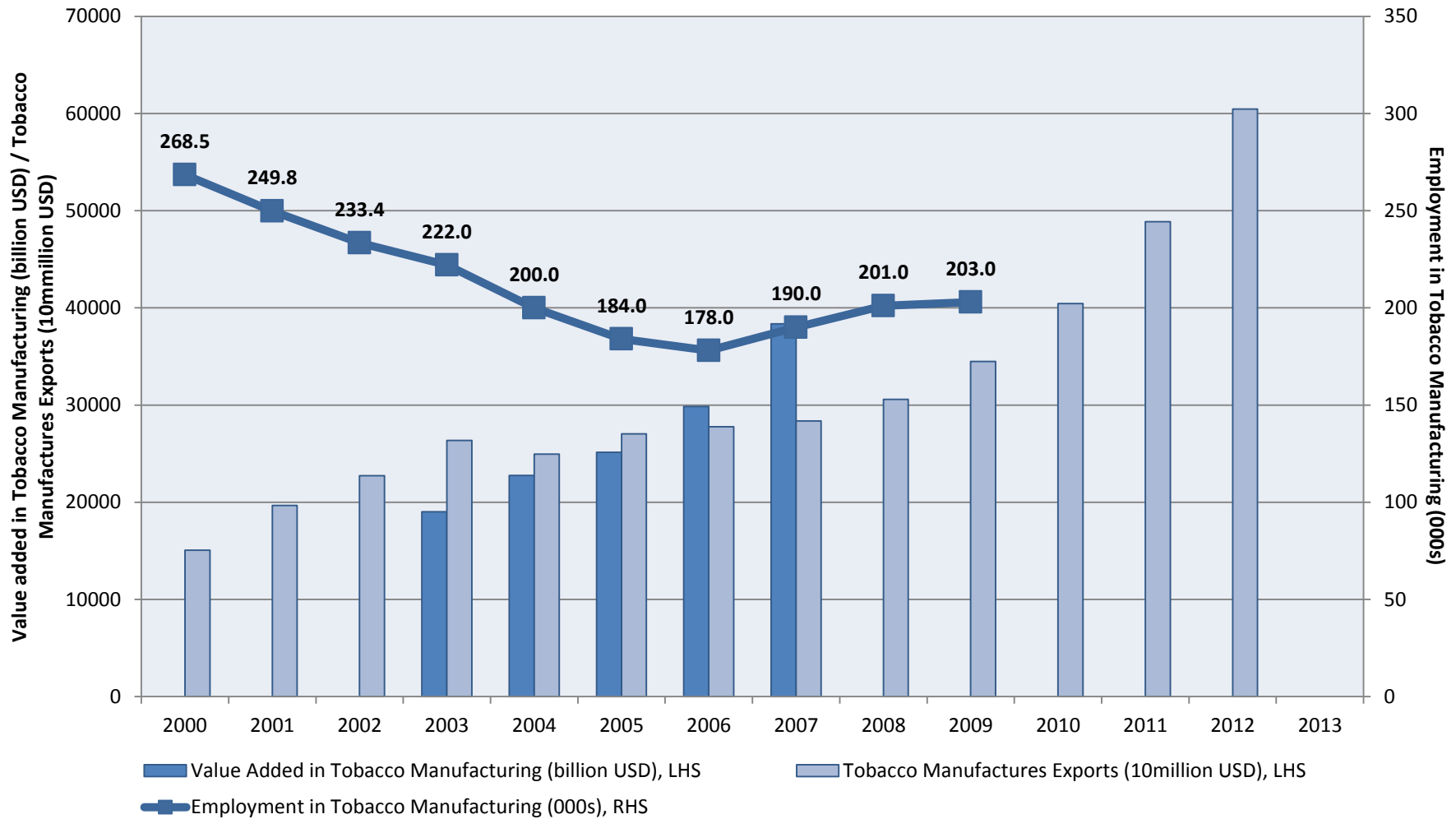

Source: ILO based on UNIDO INDSTAT (value-added), official national and international sources (employment, see Annex 14 and 15) and UN COMTRADE (exports)

Figure 4.4: Dominican Republic Industry Trends, Tobacco Manufacturing

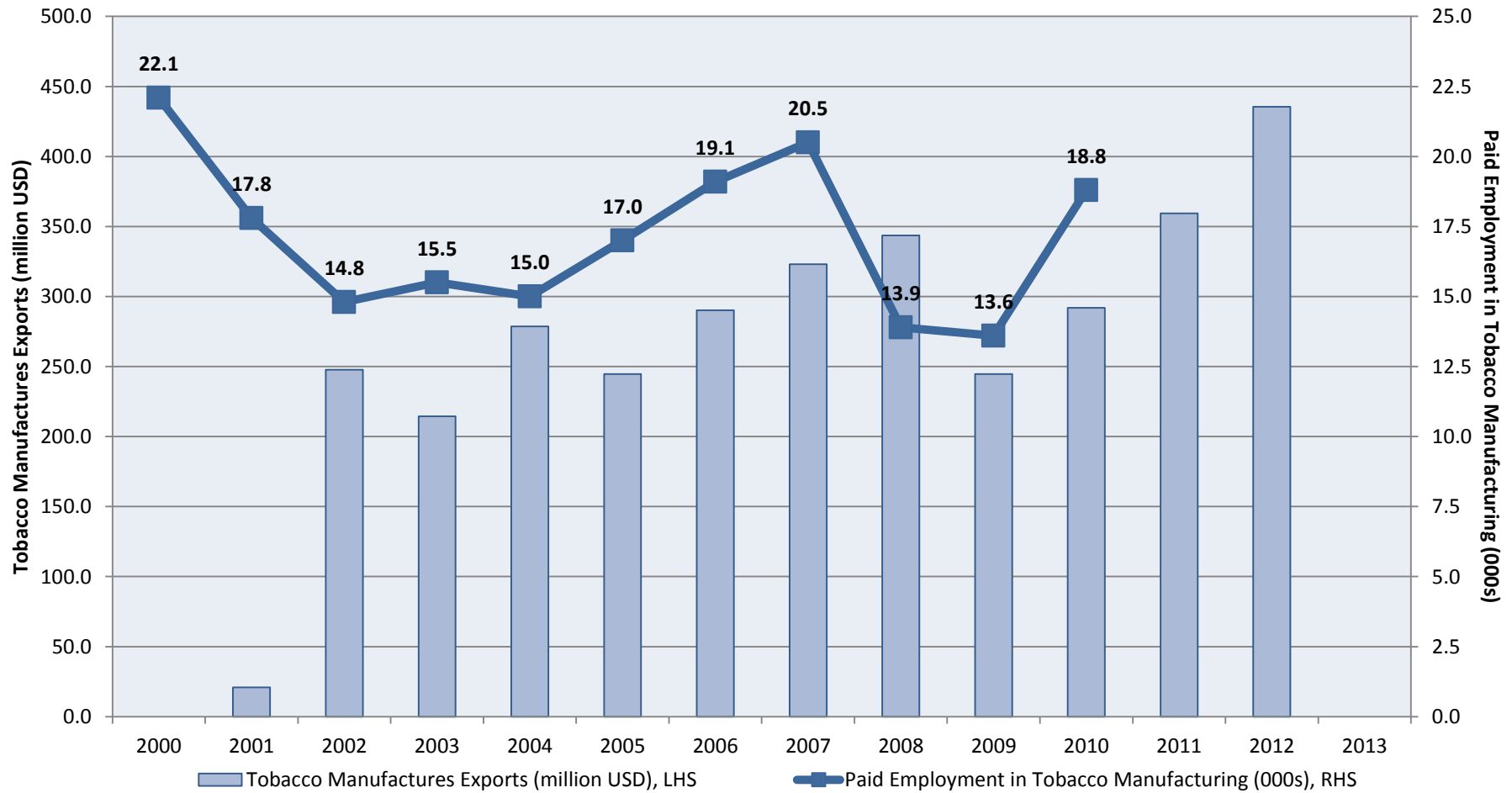

Source: ILO based on UNIDO INDSTAT (value-added), official national and international sources (employment, see Annex 14 and 15) and UN COMTRADE (exports)

Figure 4.5: Germany Industry Trends, Tobacco Manufacturing

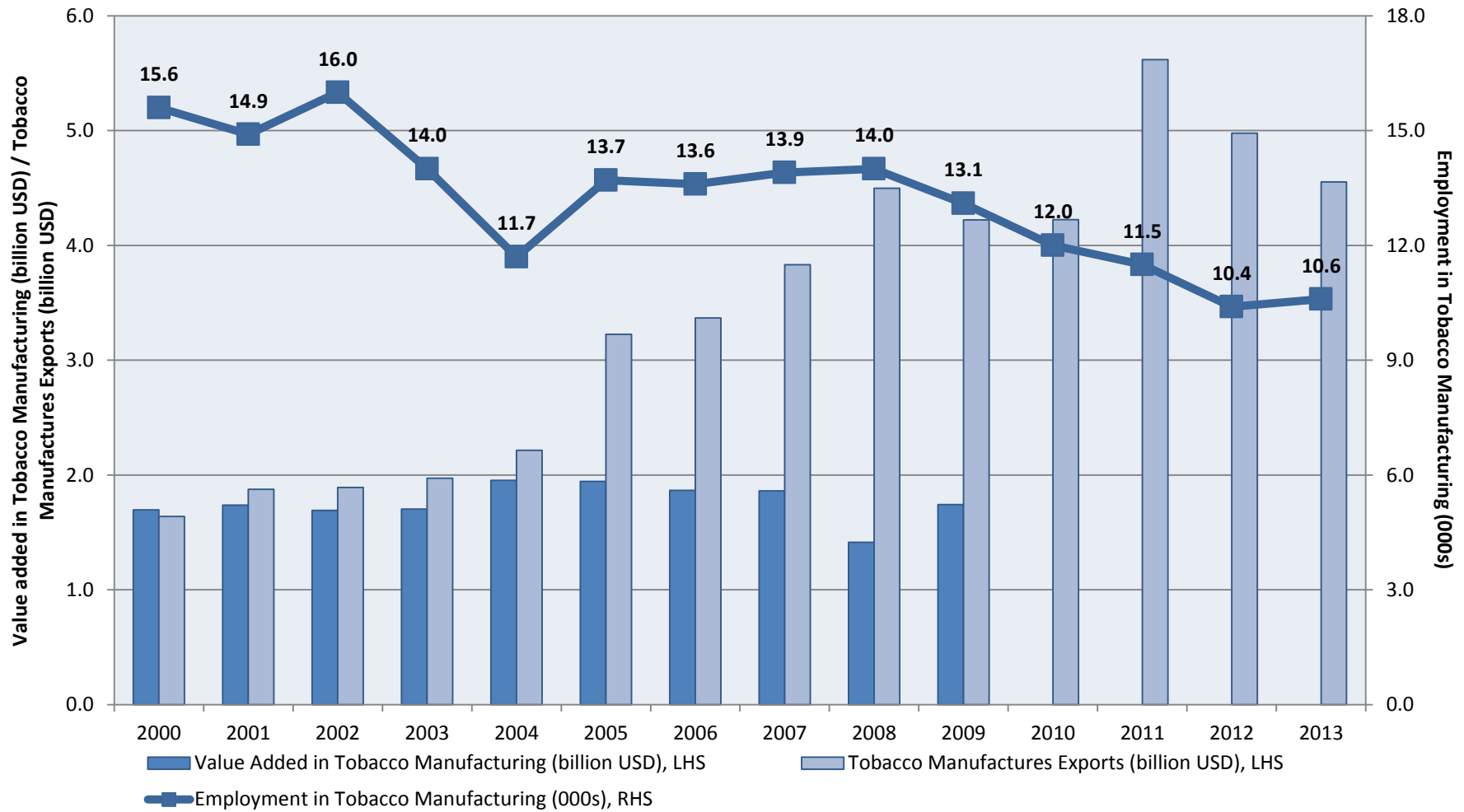

Source: ILO based on UNIDO INDSTAT (value-added), official national and international sources (employment, see Annex 14 and 15) and UN COMTRADE (exports)

Figure 4.6: India Industry Trends, Tobacco Manufacturing

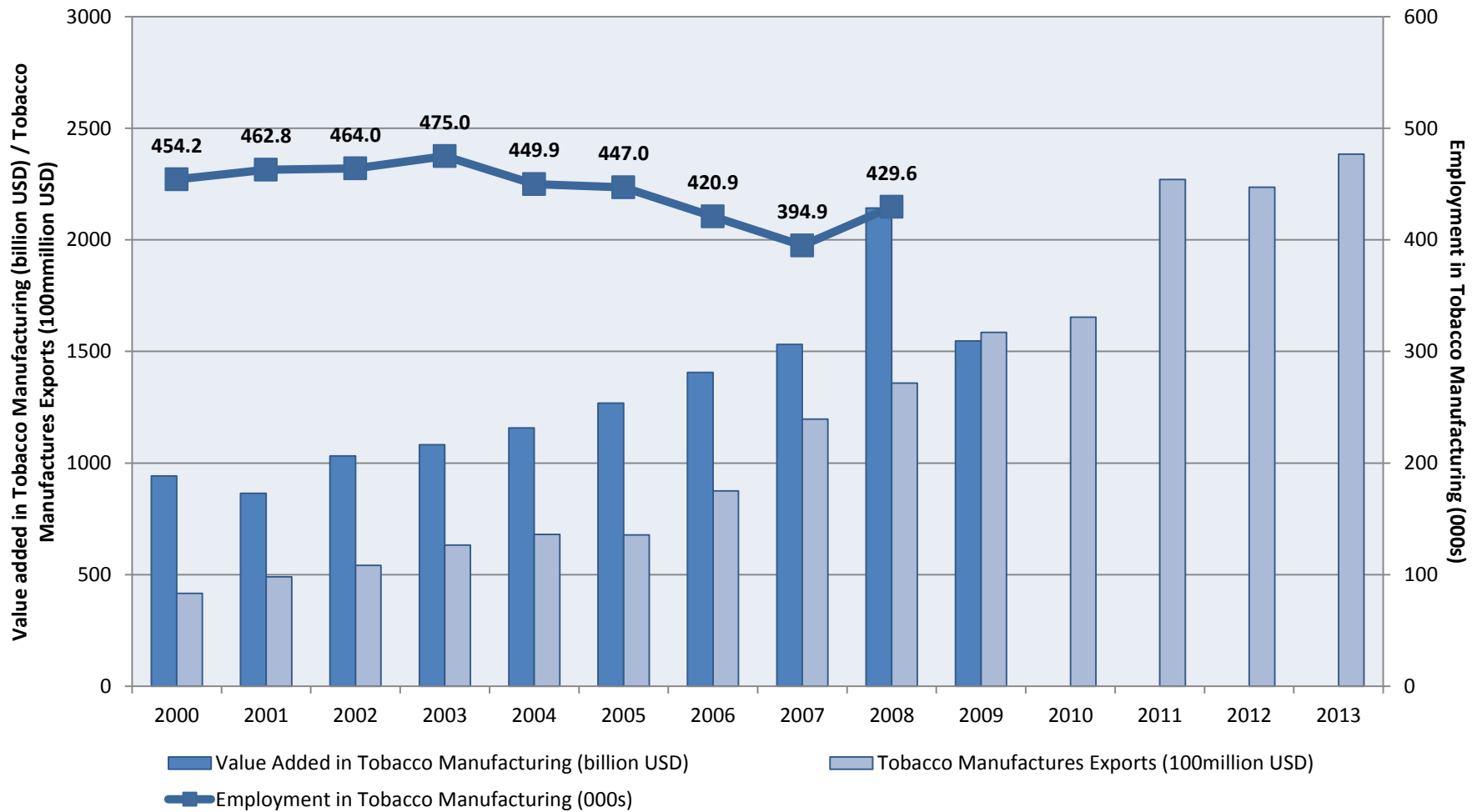

Source: ILO based on UNIDO INDSTAT (value-added), official national and international sources (employment, see Annex 14 and 15) and UN COMTRADE (exports)

Figure 4.7: Indonesia Industry Trends, Tobacco Manufacturing

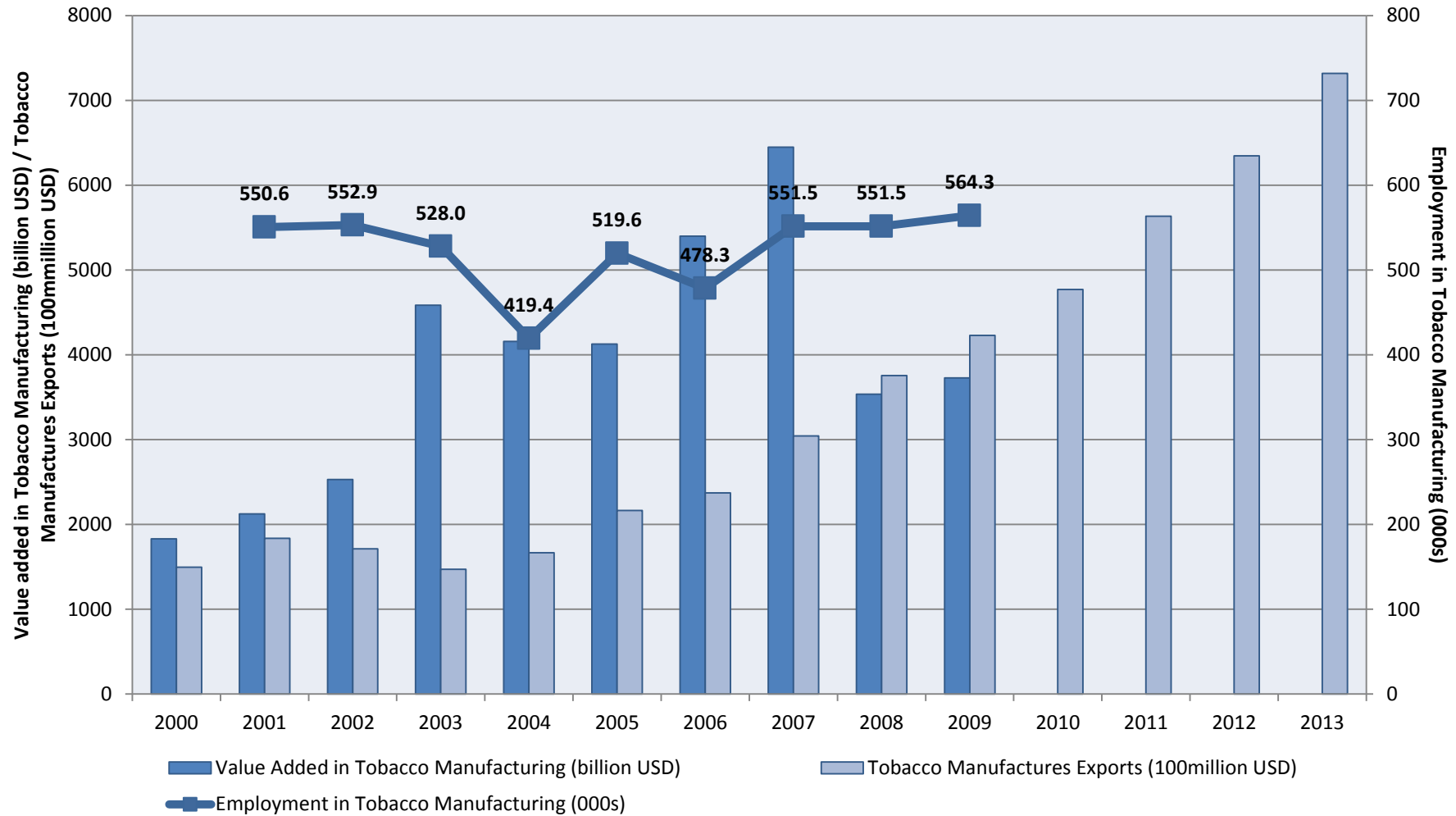

Source: ILO based on UNIDO INDSTAT (value-added), official national and international sources (employment, see Annex 14 and 15) and UN COMTRADE (exports)

Figure 4.8: Japan Industry Trends, Tobacco Manufacturing

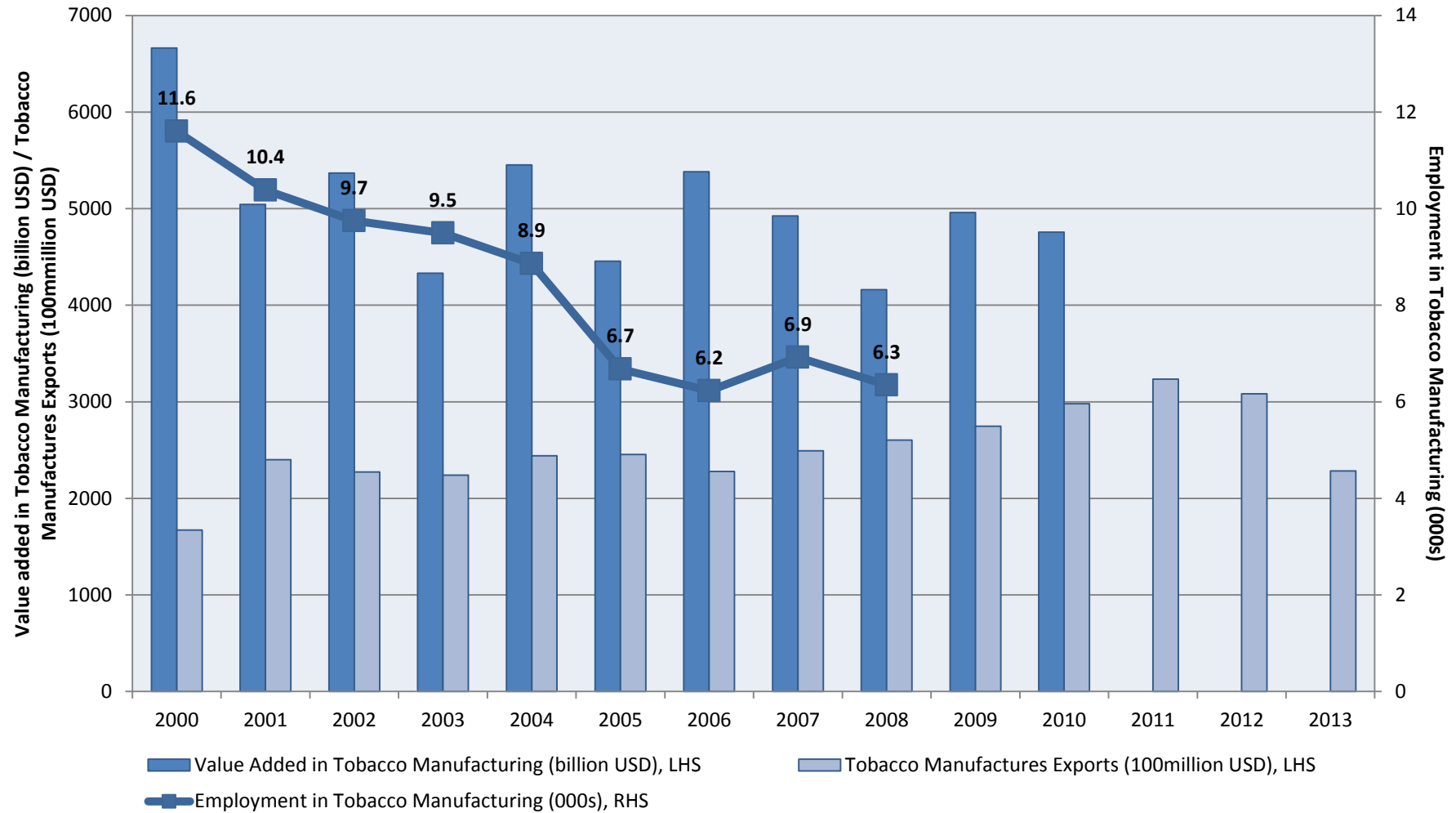

Source: ILO based on UNIDO INDSTAT (value-added), official national and international sources (employment, see Annex 14 and 15) and UN COMTRADE (exports)

Figure 4.9: Netherlands Industry Trends, Tobacco Manufacturing



Source: ILO based on UNIDO INDSTAT (value-added), official national and international sources (employment, see Annex 14 and 15) and UN COMTRADE (exports)

Figure 4.10: Switzerland Industry Trends, Tobacco Manufacturing

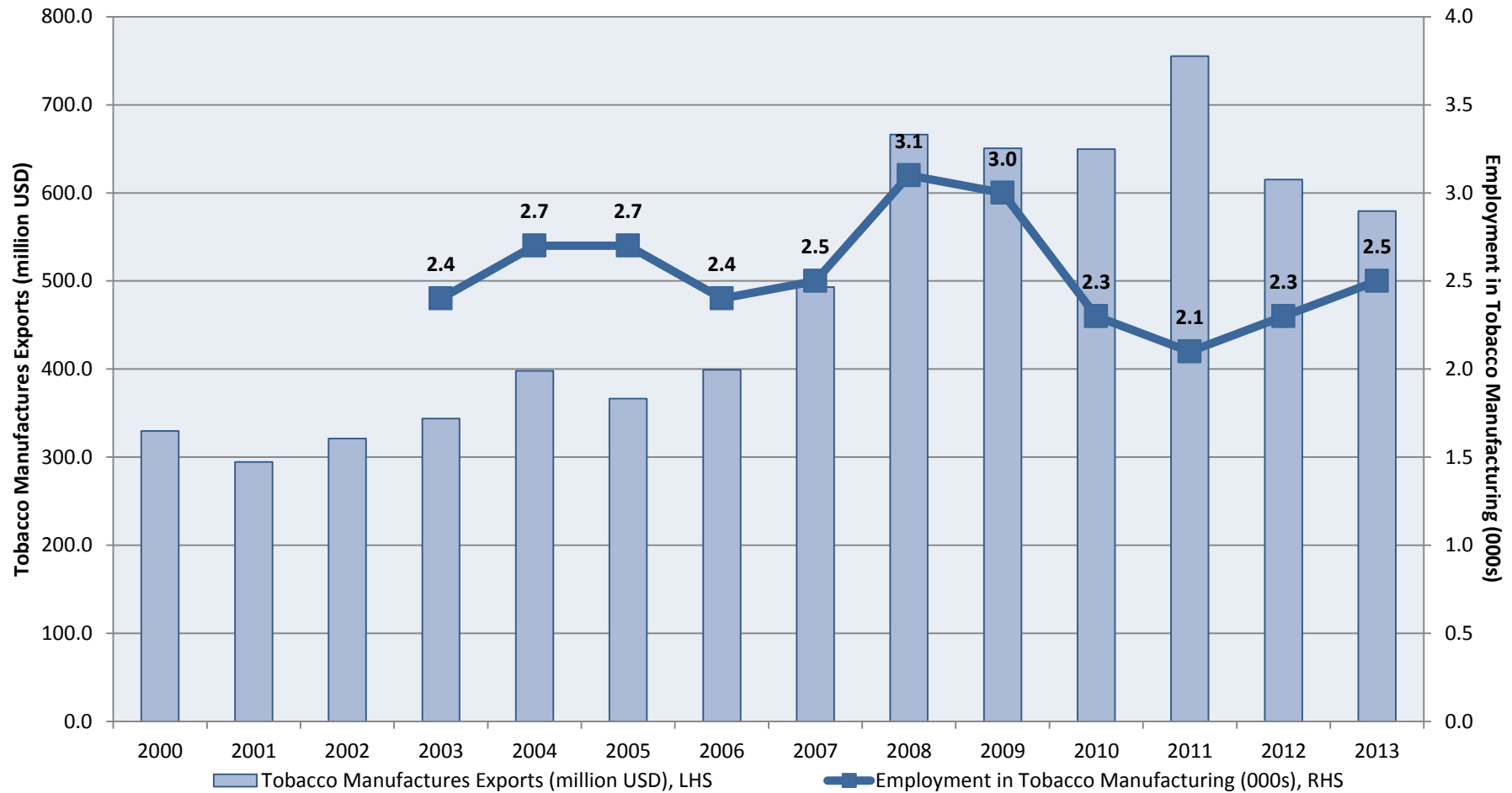

Source: ILO based on UNIDO INDSTAT (value-added), official national and international sources (employment, see Annex 14 and 15) and UN COMTRADE (exports)

Figure 4.11: Tanzania Industry Trends, Tobacco Manufacturing

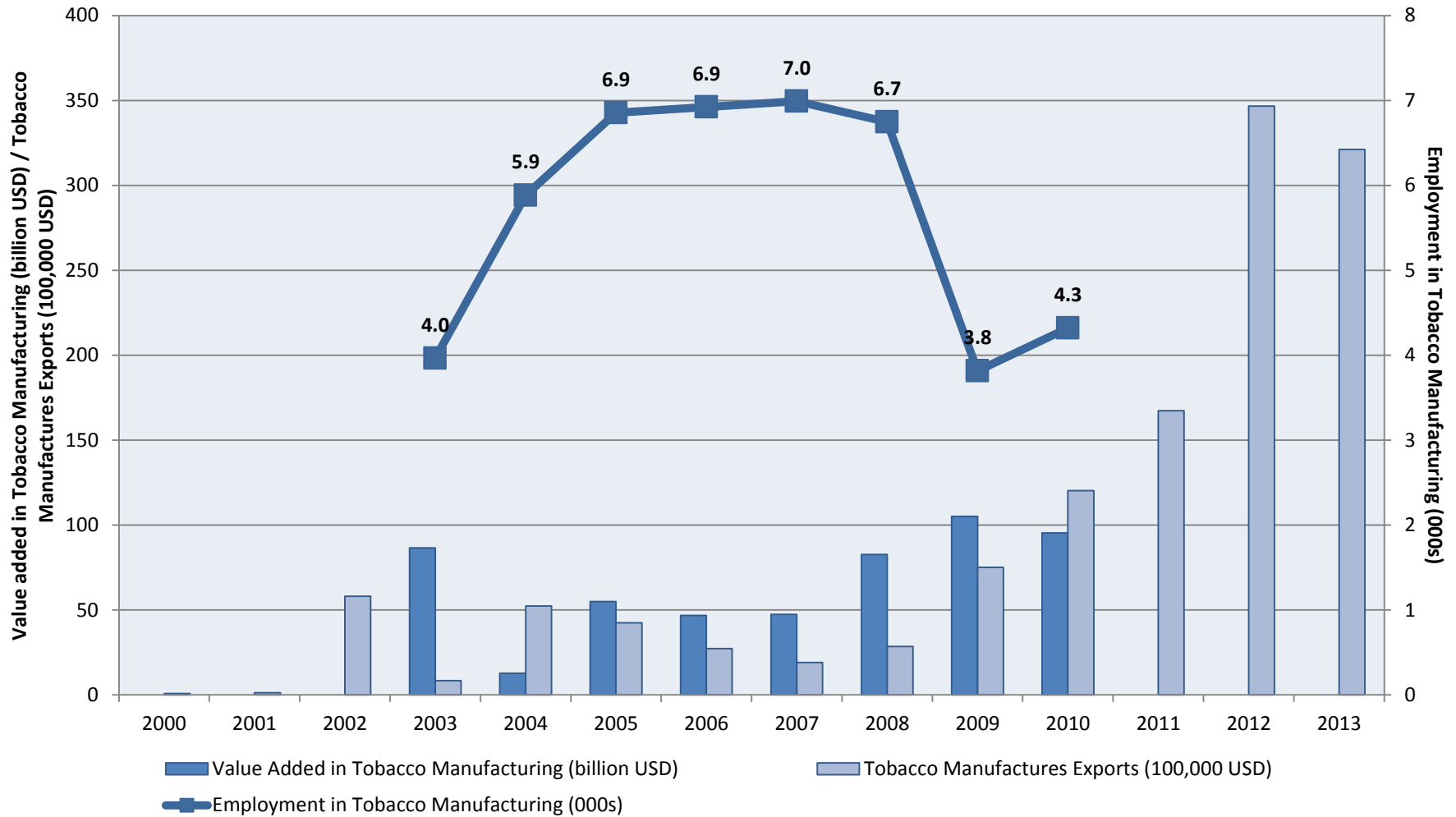

Source: ILO based on UNIDO INDSTAT (value-added), official national and international sources (employment, see Annex 14 and 15) and UN COMTRADE (exports)

Figure 4.12: United States Industry Trends, Tobacco Manufacturing

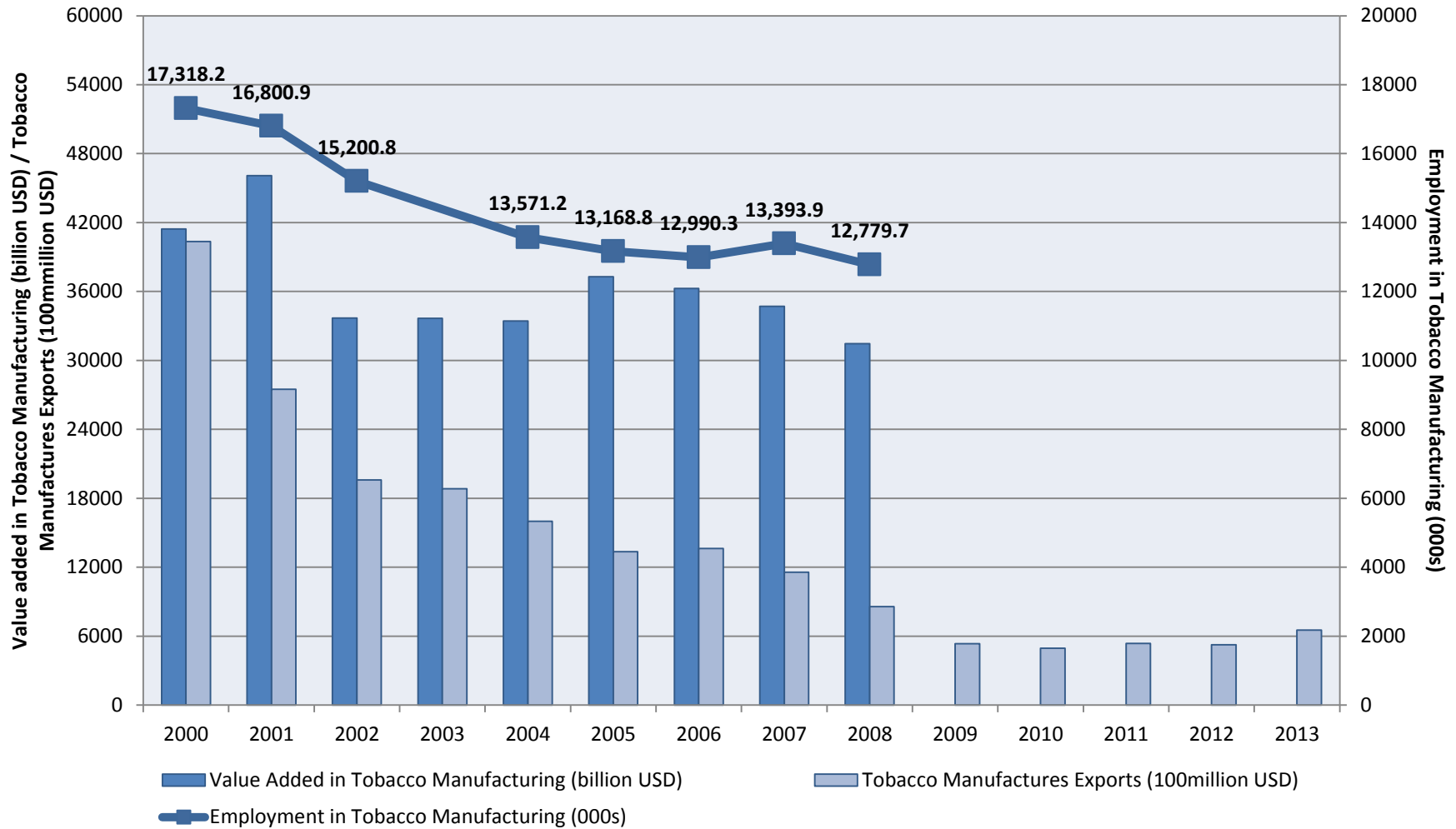

Source: ILO based on UNIDO INDSTAT (value-added), official national and international sources (employment, see Annex 14 and 15) and UN COMTRADE (exports)

Figure 4.13: Zimbabwe Industry Trends, Tobacco Manufacturing

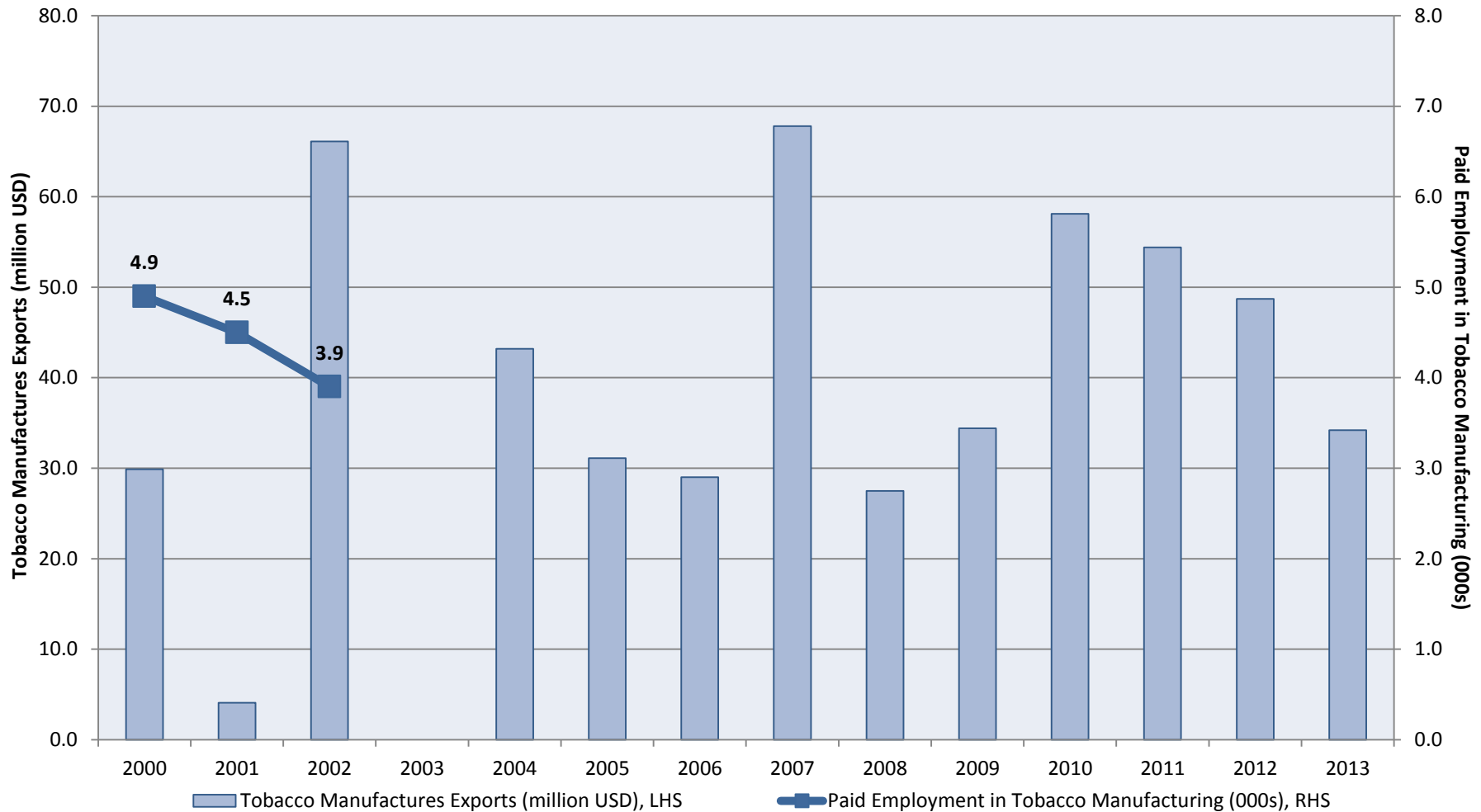

Source: ILO based on UNIDO INDSTAT (value-added), official national and international sources (employment, see Annex 14 and 15) and UN COMTRADE (exports)

Statistical Annexes

Annex 1: World Tobacco Leaf Cultivation by Regions, Area Harvested ('000s Ha)

	2000	2001	2002	2003	2004	2005	2006	2007	2008	2009	2010	2011	2012
World	4,167.0	3,842.0	3,922.4	3,798.4	3,905.5	3,981.0	3,848.1	3,607.8	3,789.9	3,948.6	3,963.1	4,211.9	4,291.0
Africa	436.0	397.4	423.5	397.6	444.6	455.5	445.5	427.5	530.5	592.2	598.7	688.4	661.5
Americas	726.5	693.1	710.3	739.3	826.8	809.8	824.1	783.2	742.2	755.8	758.6	747.0	713.6
Asia	2,732.9	2,479.0	2,538.2	2,423.9	2,391.7	2,489.3	2,412.6	2,231.1	2,361.1	2,445.9	2,453.7	2,627.1	2,773.7
Europe	268.0	269.0	246.9	234.9	240.5	224.6	163.9	163.9	154.0	152.5	149.9	147.2	140.0
Oceania	3.6	3.5	3.4	2.8	1.9	1.8	2.0	2.1	2.1	2.2	2.2	2.2	2.2

Source: ILO based on FAOSTAT.

Note: May include official, semi-official or estimated data.

Annex 2: World Tobacco Leaf Production, by Region ('000s Tn)

	2000	2001	2002	2003	2004	2005	2006	2007	2008	2009	2010	2011	2012
World	6,737.5	6,154.7	6,517.1	6,029.0	6,590.4	6,757.7	6,598.2	6,186.9	6,623.2	7,056.4	6,892.8	7,462.0	7,490.7
Africa	529.0	478.3	499.7	440.0	453.2	496.6	447.8	497.8	542.0	597.0	604.6	686.4	649.8
Americas	1,421.9	1,369.2	1,427.1	1,353.0	1,705.8	1,558.3	1,583.6	1,589.2	1,518.8	1,545.1	1,407.6	1,532.6	1,484.6
Asia	4,256.3	3,760.9	4,054.6	3,720.8	3,912.2	4,206.4	4,211.9	3,758.6	4,213.1	4,566.0	4,555.3	4,931.9	5,062.3
Europe	522.0	536.6	526.2	508.1	515.0	492.2	350.1	337.4	345.5	343.2	320.2	306.0	288.7
Oceania	8.3	9.6	9.5	7.1	4.3	4.2	4.6	3.9	3.8	5.1	5.1	5.1	5.2

Source: ILO based on FAOSTAT.

Note: May include official, semi-official or estimated data.

Annex 3: Tobacco Leaf Cultivation, Area Harvested (Ha)

<i>Country</i>	<i>2000</i>	<i>2001</i>	<i>2002</i>	<i>2003</i>	<i>2004</i>	<i>2005</i>	<i>2006</i>	<i>2007</i>	<i>2008</i>	<i>2009</i>	<i>2010</i>	<i>2011</i>	<i>2012</i>
Albania	5,700	4,100	2,300	1,642	1,900	1,500	1,800	1,200	1,100	1,200	1,200	1,180	1,300
Algeria	6,450	6,300	5,410	5,360	5,498	4,900	5,092	4,438	4,541	4,594	4,219	4,532	4,149
Angola	3,473	3,500	3,518	3,159	3,397	3,267	2,945	2,836	3,687	4,517	4,200	4,165	4,200
Argentina	59,612	56,829	65,988	65,702	77,597	83,169	78,255	73,267	67,498	74,546	75,500	76,395	77,000
Armenia	2,528	1,088	890	526	480	210	80	118	170	297	417	614	667
Australia	3,185	3,000	3,000	2,306	1,536	1,417	1,450	1,450	1,450	1,450	1,450	1,450	1,480
Austria	111	111	115	116	100	98	196	190	0	0	0	0	0
Azerbaijan	8,177	6,288	1,563	2,095	2,649	2,780	1,841	1,296	1,066	1,200	1,351	1,439	1,532
Bangladesh	31,161	29,959	30,352	30,756	30,352	29,947	31,721	30,699	29,289	29,869	38,270	48,866	50,905
Belgium	400	400	400	376	376	325	77	72	63	64	63	60.6	47
Benin	1,007	1,010	1,078	1,005	874	1,116	814	792	1305	183	661	528	20
Bhutan	110	73	92	86	93	94	96	93	89	96	110	132	133
Bolivia	1,060	1,062	1,062	788	818	850	852	879	899	916	931	942	950
Bosnia & Herzegovina	3,204	3,123	3,299	3,104	2,751	2,903	2,425	2,321	2,009	1,614	1,461	1,456	1,545
Brazil	309,989	302,559	344,080	392,619	462,265	493,761	495,706	459,481	432,182	442,397	449,629	454,501	410,225
Bulgaria	28,523	45,487	39,366	41,404	47,149	40,869	27,369	29,900	25,276	27,865	24,518	21,702	18,151
Burkina Faso	1,000	870	885	840	813	1,100	1,000	1,050	971	1,106	1,028	1019	1,025
Burundi	705	705	966	970	1,150	1,400	1,500	1500	1,500	1,600	1700	1,671	1,700
Cambodia	9,669	8,540	8,530	6,406	1,708	8,177	8,768	7,277	9,447	9,269	10,062	10,465	11,000
Cameroon	3,400	3,418	3,436	3,085	3,400	3,270	2,948	2,838	3,690	4,840	5,000	5,000	5,000
Canada	23,800	23,724	18,939	15,994	15,700	16,000	18,258	16,500	16,430	16,409	15,642	15,055	15,000
Central African Rep.	750	600	603	541	582	560	505	486	632	715	715	715	720
Chad	145	145	145	145	145	139	125	150	195	221	225	225	228
Chile	3,508	2,509	2,270	2,700	2,970	3,090	2,770	2,737	2,010	1,652	2,509	2,312	2,324
China	1,441,537	1,343,694	1,330,662	1,266,696	1,267,796	1,364,312	1,338,877	1,164,503	1,326,703	1,391,703	1,345,703	1,462,102	1,480,710

Annex 3: Tobacco Leaf Cultivation, Area Harvested (Ha), continued

<i>Country</i>	<i>2000</i>	<i>2001</i>	<i>2002</i>	<i>2003</i>	<i>2004</i>	<i>2005</i>	<i>2006</i>	<i>2007</i>	<i>2008</i>	<i>2009</i>	<i>2010</i>	<i>2011</i>	<i>2012</i>
Colombia	14,692	13,378	13,511	16,131	16,122	17,581	10,680	10,817	14,321	8,653	10,209	10,217	11,710
Congo	600	603	670	710	700	673	680	700	910	1,029	950	1000	1,000
Congo, Dem. Rep. of	7,958	8,000	8,042	7,400	8,500	8,174	7,369	8,300	8,000	7,800	7,252	7,192	7,200
Costa Rica	117	117	63	63	65	55	63	69	50	44	50	44	20
Côte d'Ivoire	20,000	20,000	20,000	18,977	20,000	19,870	20,600	17,017	15,738	18,036	16,770	16,631	16,700
Croatia	5,678	5,500	5,489	5,748	5,394	5,131	4,940	6,005	5,897	6,062	4,119	5,905	6,000
Cuba	45,323	40,820	33,942	22,156	27,646	20,313	27,033	22,858	23,048	24,861	20,256	13,631	16,130
Cyprus	76	77	77	100	78	78	78	78	12	10	20	21	20
Dominican Rep.	13,250	13,000	10,000	9,000	9,000	8,004	6,921	9,643	7,441	8,043	12,579	7,398	6,455
Ecuador	4,174	2,830	4,163	4,233	4,338	4,001	4,050	4,100	4,100	3,940	4,005	4,052	4,000
El Salvador	580	600	642	729	842	891	886	820	768	790	803	813	825
Ethiopia	4,700	4,358	4,500	4,500	4,500	4,524	4,118	4,034	5,497	6,224	6,200	6,300	6,450
Fiji	300	350	270	350	220	250	400	500	500	600	600	600	600
France	9,282	8,939	8,901	8,786	8,354	8,367	7,347	6,809	6,273	6,652	7,081	5,990	5,011
Georgia	1,801	1,053	994	770	779	500	200	720	700	700	700	700	700
Germany	4,576	4,624	4,789	4,700	4,448	4,459	3,357	3,270	3,143	3,091	2,356	2,014	2,000
Ghana	3,950	3,950	3,950	3,950	3,950	5,500	5,060	5,750	5,318	6,058	6,000	5,950	6,000
Greece	61,000	61,600	59,534	57,300	55,930	54,369	23,381	18,038	15,700	16,116	15,600	14,900	15,700
Guatemala	8,374	8,793	9,232	10,490	12,123	12,827	9,500	8,798	8,236	8,466	8,605	8,707	9,000
Guinea	3,470	3,020	3,071	2,914	2,819	2,801	2,577	2,100	1,942	2,212	2,057	2,040	2,000
Guyana	91	89	95	108	125	132	131	121	113	116	118	119	120
Haiti	400	400	333	217	420	425	430	590	480	518	517	331	335
Honduras	11,214	11,555	4,123	4,135	4,147	4,159	4,350	4,400	4,119	4,229	4,299	4,350	4,400
Hungary	5,764	5,314	5,477	5,299	6,068	6,553	5,904	5,600	5,865	5,918	6,178	6,366	5,630
India	433,400	260,000	350,000	330,000	369,700	366,500	372,800	370,000	350,000	390,690	444,280	490,000	495,000
Indonesia	168,300	262,000	256,081	256,926	200,973	198,212	172,234	198,054	196,627	204,450	216,300	228,800	249,800
Iran,	19,685	19,629	21,000	14,326	10,893	13,799	11,874	8,400	10,800	7,993	9,586	12,230	12,500

Annex 3: Tobacco Leaf Cultivation, Area Harvested (Ha), continued

<i>Country</i>	<i>2000</i>	<i>2001</i>	<i>2002</i>	<i>2003</i>	<i>2004</i>	<i>2005</i>	<i>2006</i>	<i>2007</i>	<i>2008</i>	<i>2009</i>	<i>2010</i>	<i>2011</i>	<i>2012</i>
Iraq	2,400	1,880	1,930	1,770	1,770	2,400	2,400	2,400	2,400	2,400	2,493	2,194	2,200
Italy	38,788	38,773	37,901	36,690	33,760	34,372	28,000	32,000	32,038	28,230	27,829	28,761	29,000
Jamaica	1,163	1,048	871	569	710	522	695	1,200	1,210	1,215	1,212	776	780
Japan	23,991	23,400	23,000	22,507	21,538	19,100	18,500	17,700	16,800	15,800	15,000	13,000	9,000
Jordan	3,069	2,662	2,964	2,900	2,900	2,860	2,913	2,759	2,752	2,589	2,690	2,368	2,400
Kazakhstan	8,900	8,000	7,384	7,405	6,856	7,600	6,900	4,900	4,200	3,950	1,590	1,200	1,200
Kenya	14,160	14,500	15,000	13,300	16,500	18,500	12,179	13,379	15,000	17,000	23,000	22,604	23,000
Korea, Dem. Rep. of	44,000	41,081	45,000	42,792	42,695	46,000	45,134	45,000	49,000	50,000	48,337	52,000	53,000
Kyrgyzstan	14,465	9,652	2,582	3,600	5,329	5,488	5,576	5,848	5,476	4,838	4,037	4,103	3,411
Laos	6,700	5,060	5,476	4,772	5,720	5,360	5,660	4,985	5,923	5,513	8,355	7,755	6,975
Lebanon	8,726	9,110	8,800	8,983	9,390	9,000	8,640	8,500	9,000	7,514	8,344	8,400	85,000
Libya	666	700	644	604	650	641	653	619	617	581	700	616	625
Madagascar	2,807	1,813	1,902	1,208	2,076	2,055	1,800	1,763	2,402	2,720	2,400	2,400	2,500
Malawi	118,752	114,097	122,033	127,521	136,012	141,527	136,527	118,551	161,626	183,052	165,577	162,714	160,000
Malaysia	9,129	8,863	10,000	13,000	12,100	13,000	10,650	7,726	7,720	8,207	2,855	2,636	1,925
Mali	372	761	977	824	824	656	850	1,010	1,050	1,134	1,054	1,045	1,000
Mauritius	397	386	379	378	348	287	249	252	259	210	213	222	173
Mexico	22,674	20,324	12,447	12,218	11,510	8,580	9,780	6,894	5,919	4,312	4,004	4,525	6,963
Morocco	4,570	5,948	4,120	2,435	1,727	823	820	820	820	782	800	704	705
Mozambique	9,000	10,500	24,000	35,000	48,000	62,500	58,000	70,000	62,000	60,000	62,000	66,000	54,000
Myanmar	33,185	33,185	29,140	20,640	22,260	25,900	25,900	17,000	14,014	16,780	16,701	16,436	16,500
Nepal	4,283	4,226	3,813	3,597	3,398	3,003	2,733	2,729	2,687	2,542	2,534	1,135	1,200
Nicaragua	934	1,325	1,325	1,555	1,743	1,855	1,890	1,813	1,771	1,841	1,848	1,870	1,900
Niger	6,200	299	1,000	949	1,000	993	914	755	698	2000	1860	1845	2000
Nigeria	37,000	28,000	28,000	26,000	25,000	25,000	23,000	19,000	18,000	19,440	18,075	17,925	18,000
Oman	270	267	267	270	291	287	292	277	276	259	269	237	240
Pakistan	56,400	45,600	49,400	46,600	45,600	50,500	56,360	50,861	51,398	49,676	55,800	51,307	46,000

Annex 3: Tobacco Leaf Cultivation, Area Harvested (Ha), continued

<i>Country</i>	<i>2000</i>	<i>2001</i>	<i>2002</i>	<i>2003</i>	<i>2004</i>	<i>2005</i>	<i>2006</i>	<i>2007</i>	<i>2008</i>	<i>2009</i>	<i>2010</i>	<i>2011</i>	<i>2012</i>
Palestine	283	383	311	305	850	874	632	516	437	250	168	170	175
Panama	1,100	1,160	1,180	1,200	1,250	1,300	1,400	1,500	1,404	1,441	1,465	1,482	1,500
Paraguay	3,235	6,983	5,347	6,894	8,268	7,800	8,000	8,000	2,220	3,250	2,953	3,000	3,000
Peru	4,900	4,600	3,500	672	586	657	520	400	303	521	503	582	417
Philippines	44,042	40,903	40,659	41,721	33,772	29,589	26,323	23,863	22,182	26,104	29,706	32,235	34,025
Poland	14,057	12,591	10,296	10,299	17,255	14,875	16,819	17,570	17,395	16,900	15,724	15,895	15,000
Portugal	2,118	2,020	1,902	1,966	1,788	1,618	791	443	400	600	300	100	100
Puerto Rico	2	2	2	2	2	2	2	2	2	2	2	1	1
Rep. of Korea	24,300	23,900	21,000	18,000	14,900	14,300	14,000	13,000	13,500	13,600	13,148	14,000	14,500
Rep. of Moldova	23,537	16,930	9,240	5,350	5,700	4,700	3,500	3,052	2,664	2,516	4,311	3,825	2,336
Réunion	24	21	22	20	22	21	19	18	26	29	29	29	30
Romania	11,300	9,200	8,613	7,111	7,471	3,220	1,408	757	1,235	850	1,532	1,681	1,258
Russia	1,840	840	350	160	220	120	10	3	1	1	3	3	1
Rwanda	3,634	3,369	2,900	2,571	2,800	2,815	2,950	2,890	3,938	4,459	4,300	4,400	4,500
Saint Vincent & the Grenadines	65	70	72	75	80	85	90	95	80	85	86	54	55
Samoa	40	25	40	40	40	40	40	45	45	45	45	45	46
Sierra Leone	40	35	36	50	55	60	64	66	68	70	75	80	84
Slovakia	1,134	1,245	1,100	1,080	935	933	920	586	10	19	3	16	17
Solomon Islands	100	100	100	100	100	100	120	120	120	120	120	120	120
Somalia	250	232	280	270	250	251	228	223	304	344	330	330	332
South Africa	15,600	15,000	14,700	13,600	19,000	9,000	6,000	5,000	3,363	3,562	3,950	5,400	5,139
Spain	14,078	13,010	13,627	13,747	13,150	12,944	10,123	9,986	9,792	10,115	10,527	10,175	10,100
Sri Lanka	4,480	3,630	3,150	3,110	3,480	3,040	2,510	2,680	2,140	2,210	2,560	2,060	2,000
Swaziland	194	200	196	181	253	243	219	211	274	310	310	310	312
Switzerland	681	680	679	704	697	682	622	549	539	556	569	548	498
Syria	18,100	16,500	15,811	15,482	16,085	16,272	15,870	14,227	13,817	12,674	12,958	11,406	10,881
Tajikistan	3,702	3,096	3,153	795	1,540	1,178	1,160	374	136	130	300	376	380

Annex 3: Tobacco Leaf Cultivation, Area Harvested (Ha), continued

<i>Country</i>	<i>2000</i>	<i>2001</i>	<i>2002</i>	<i>2003</i>	<i>2004</i>	<i>2005</i>	<i>2006</i>	<i>2007</i>	<i>2008</i>	<i>2009</i>	<i>2010</i>	<i>2011</i>	<i>2012</i>
Tanzania	44,000	34,500	34,000	30,146	32,243	32,412	40,000	44,000	47,000	55,210	78,930	168,488	155,527
Thailand	31,363	31,166	32,780	37,074	30,502	30,497	32,120	42,570	31,870	30,836	31,198	31,565	32,000
Macedonia	22,785	20,100	20,600	19,158	17,716	18,488	17,438	17,132	17,064	17,800	20,300	19,679	19,639
Togo	4,000	4,000	4,000	4,000	3,870	3,845	3,537	4,100	3,792	4,319	4,016	3,983	4,000
Trinidad & Tobago	60	80	100	110	120	130	170	150	150	160	162	102	105
Tunisia	3,231	3,513	2,914	2,000	2,000	2,240	2,680	1,790	1,900	1,266	1,211	1,200	1,200
Turkey	236,569	195,770	191,000	183,043	192,710	185,342	146,166	144,904	146,874	116,143	81,334	76,658	108,000
Turkmenistan	1,600	1,600	1,600	1,600	1,600	1,666	1,650	1,600	1,402	1,304	911	891	900
Uganda	13,712	12,713	18,000	15,960	17,070	17,159	15,617	15,298	20,000	14,000	18,700	19,600	20,000
Ukraine	3,600	2,700	1,700	1,400	1,500	620	480	230	220	120	280	230	250
United Arab Emirates	52	49	48	12	21	18	20	22	22.5	27.4	31	22	20
United States	189,970	175,024	172,928	166,388	165,134	120,225	137,190	144,070	143,457	143,275	136,582	131,539	136,068
Uruguay	830	850	909	900	1,040	900	895	829	776	797	810	820	830
Uzbekistan	6,700	6,700	6,700	6,700	6,700	6,500	5,902	6,600	5,782	5,376	3,756	3,673	3,750
Venezuela	5,362	3,367	3,221	3,621	2,151	2,507	3,540	3,166	3,200	3,292	3,346	3,386	3,450
Viet Nam	24,400	24,400	26,600	23,000	16,300	16,800	26,700	19,200	16,400	20,729	31,484	25,889	24,835
Yemen	5,347	5,528	5,431	5,515	7,935	8,116	9,299	9,642	9,950	10,169	10,341	10,049	10,220
Zambia	9,000	10,800	11,600	15,000	23,000	26,000	45,000	23,928	62,877	60,778	59,988	58,955	59,000
Zimbabwe	90,769	79,507	80,519	52,000	55,584	51,167	38,865	51,800	70,584	101,792	94,175	92,554	93,000

Source: ILO based on FAOSTAT

Annex 4: Production of Unmanufactured Tobacco Leaves (Tn)

<i>Country</i>	<i>2000</i>	<i>2001</i>	<i>2002</i>	<i>2003</i>	<i>2004</i>	<i>2005</i>	<i>2006</i>	<i>2007</i>	<i>2008</i>	<i>2009</i>	<i>2010</i>	<i>2011</i>	<i>2012</i>
Albania	6,200	3,600	2,600	1,416	2,100	1,900	2,000	900	1,300	1,600	1,700	1,900	2,000
Algeria	7,153	7,776	5,847	5,674	7,600	6,500	6,889	6,043	6,374	7,668	7,604	8,281	7,630
American Samoa	1	1	1	1	1	1	1	1	1	1	1	1	1
Angola	3,300	3,300	3,300	3,211	3,782	3,672	3,791	4,641	4,939	3,460	5,600	5,759	6,000
Argentina	114,509	98,110	132,437	115,837	157,294	161,064	144,345	127,740	130,381	135,531	137,000	145,000	148,000
Armenia	4,577	2,541	2,714	1,204	1,100	500	171	268	538	1,055	1,376	2,386	1,817
Australia	7,762	9,000	9,000	6,461	3,782	3,605	4,000	3,346	3,233	4,315	4,315	4,315	4,400
Austria	300	300	300	332	234	247	304	400	0	0	0	0	0
Azerbaijan	17,258	12,738	3,273	4,685	6,518	7,135	4,845	2,914	2,485	2,609	3,243	3,587	4,278
Bangladesh	35,000	37,000	38,000	37,000	39,000	38,000	42,710	39,180	40,248	40,265	55,288	79,234	85,419
Belgium	1,200	1,400	1,200	1,300	1,221	777	209	158	191	153	211	186	150
Benin	679	621	742	863	769	1,032	723	684	1,240	93	470	339	15
Bhutan	144	102	110	101	106	115	117	104	117	126	151	205	200
Bolivia	975	978	980	1,026	1,087	1,161	1,170	1,244	1,269	1,284	1,178	1,420	1,480
Bosnia & Herzegovina	3,277	3,673	5,173	3,279	4,246	4,421	3,916	3,265	3,098	2,424	1,854	1,835	1,494
Brazil	578,451	568,505	670,309	656,200	921,281	889,426	900,381	908,679	851,058	863,079	787,817	951,933	810,550
Bulgaria	32,296	57,818	62,250	61,539	69,569	58,336	41,956	41,100	42,424	51,322	41,056	40,607	28,060
Burkina Faso	500	396	411	388	367	550	500	525	673	810	746	767	800
Burundi	762	893	641	683	900	1,100	770	800	1,028	1,209	1,300	1,350	1,400
Cambodia	7,665	4,662	4,692	7,601	2,479	14,143	14,231	13,644	17,404	13,486	14,625	15,082	16,000
Cameroon	4,700	4,414	4,465	4,500	4,465	4,500	4,645	5,686	6,051	4,240	4,500	4,600	4,800
Canada	53,010	58,606	54,550	46,338	42,430	43,000	48,525	44,000	44,718	45,951	40,120	33,575	34,500
Central African Rep.	652	600	475	462	475	480	496	607	646	453	650	668	700
Chad	184	180	180	180	180	175	181	190	202	178	173	178	180

Annex 4: Production of Unmanufactured Tobacco Leaves (Tn), continued

<i>Country</i>	<i>2000</i>	<i>2001</i>	<i>2002</i>	<i>2003</i>	<i>2004</i>	<i>2005</i>	<i>2006</i>	<i>2007</i>	<i>2008</i>	<i>2009</i>	<i>2010</i>	<i>2011</i>	<i>2012</i>
Chile	10,521	7,382	6,976	7,713	9,321	9,850	8,349	8,341	6,214	5,626	7,950	7,429	7,554
China	2,563,854	2,358,842	2,454,105	2,262,658	2,411,490	2,685,743	2,746,193	2,397,152	2,839,947	3,067,928	3,005,928	3,158,737	3,201,850
Colombia	27,767	26,158	26,475	34,458	32,486	34,940	20,557	18,109	21,176	9,953	10,760	9,790	21,231
Congo	200	188	250	320	377	366	300	367	391	460	420	440	450
Congo, Dem, Rep. of	4,210	3,759	3,620	3,517	4,174	4,053	4,184	4,058	3,937	3,819	3,709	3,593	3,650
Costa Rica	187	92	92	92	118	109	120	122	79	62	79	76	37
Côte d'Ivoire	10,200	10,200	10,200	9,623	10,200	10,601	10,500	6,750	8,654	10,650	9,809	10,088	11,000
Croatia	9,714	10,502	10,905	9,680	10,293	9,579	10,851	12,639	12,866	13,348	8,491	10,643	11,800
Cuba	32,237	31,751	34,494	25,600	31,700	26,000	29,700	25,600	21,500	25,200	20,500	19,900	19,500
Cyprus	374	357	357	350	350	350	350	300	50	51	70	65	68
Dominican Rep.	17,229	16,800	12,700	11,500	11,560	10,053	9,724	12,861	9,054	11,800	8,066	10,176	9,072
Ecuador	5,080	4,924	7,164	7,958	8,350	7,685	7,800	7,900	8,000	8,100	7,433	8,960	8,500
El Salvador	1,050	1,100	1,251	1,226	1,653	1,597	1,596	1,595	1,480	1,501	1,377	1,660	1,680
Ethiopia	3,300	2,940	3,000	3,000	3,000	3,358	3,071	3,951	4,099	4,204	3,797	3,860	4,000
Fiji	313	390	238	385	224	333	318	266	257	439	452	480	495
France	25,252	23,861	24,329	25,467	25,568	22,947	18,880	15,805	16,320	17,190	18,428	13,999	12,584
Georgia	1,855	1,634	2,065	1,384	1,461	1,094	300	100	100	100	89	84	90
Germany	10,985	11,441	11,490	11,625	10,101	10,888	8,500	7,700	8,339	8,223	6,120	4,829	5,000
Ghana	1,350	1,350	1,350	1,350	1,350	2,500	2,500	2,700	3,462	4,163	4,000	4,114	4,250
Greece	136,593	142,000	133,000	136,000	133,937	124,351	37,405	29,370	20,500	27,098	22,000	23,900	24,000
Guatemala	18,630	19,562	20,540	20,123	27,137	26,211	21,500	21,486	19,942	20,230	18,564	22,378	24,000
Guinea	3,851	3,047	3,160	2,981	2,819	2,930	2,763	1,900	2,436	2,863	2,520	2,500	2,350
Guyana	90	87	99	97	131	90	90	90	118	85	78	94	96
Haiti	550	500	500	500	550	560	570	780	500	605	467	492	500
Honduras	5,035	5,090	5,854	5,954	6,054	6,154	6,441	6,500	6,033	6,212	5,700	6,871	7,000
Hungary	10,485	8,931	11,288	11,437	11,413	11,385	9,145	6,300	9,654	6,679	8,972	10,923	9,297
India	520,000	340,000	550,000	490,000	549,900	549,100	552,200	520,000	490,000	622,830	690,000	830,000	875,000

Annex 4: Production of Unmanufactured Tobacco Leaves (Tn), continued

<i>Country</i>	<i>2000</i>	<i>2001</i>	<i>2002</i>	<i>2003</i>	<i>2004</i>	<i>2005</i>	<i>2006</i>	<i>2007</i>	<i>2008</i>	<i>2009</i>	<i>2010</i>	<i>2011</i>	<i>2012</i>
Indonesia	204,329	199,103	192,083	200,875	165,108	153,470	146,265	164,851	168,037	176,510	135,700	214,600	226,700
Iran, Islamic Rep. of	20,980	19,849	27,000	22,195	12,521	22,180	15,479	11,600	16,700	8,826	14,145	19,232	21,000
Iraq	2,250	2,500	2,500	2,500	2,500	2,250	2,250	2,250	2,250	2,250	2,294	1,976	2,000
Italy	129,937	130,487	122,231	124,985	117,882	115,983	96,600	110,000	121,281	97,860	89,112	82,175	84,000
Jamaica	1,920	1,883	1,831	1,443	1,681	1,419	1,533	2,000	1,563	1,917	1,480	1,558	1,600
Japan	60,803	60,600	58,200	50,662	52,659	46,800	37,700	37,800	38,500	36,600	29,300	23,600	19,700
Jordan	2,668	1,262	4,268	2,255	2,030	2,100	2,063	2,046	1,951	1,966	2,005	1,727	1,800
Kazakhstan	16,160	14,700	15,830	15,898	14,314	16,000	14,060	11,030	8,980	8,370	3,210	2,800	3,000
Kenya	17,960	19,500	20,000	17,084	22,000	25,000	17,605	11,153	8,519	10,260	14,156	14,000	15,000
Korea, Dem. Rep. of	63,000	57,904	64,400	64,000	68,129	65,400	65,000	63,000	70,000	73,000	71,370	79,000	80,000
Kyrgyzstan	34,613	24,036	6,154	8,690	12,988	13,396	13,361	14,429	13,618	12,006	9,888	9,918	7,435
Laos	39,926	30,081	27,497	25,713	33,000	28,100	24,800	22,880	33,103	25,966	45,000	43,000	40,600
Lebanon	10,800	12,800	9,700	9,900	11,000	9,000	8,600	9,400	11,000	9,300	10,000	10,200	10,500
Libya	1,500	1,500	1,500	1,500	1,500	1,517	1,490	1,478	1,409	1,420	1,500	1,292	1,350
Madagascar	2,204	1,393	1,285	1,205	1,707	1,699	1,500	1,600	1,660	1,724	1,557	1,583	1,600
Malawi	98,675	82,544	89,401	94,312	106,187	93,598	121,600	118,000	160,238	208,155	172,922	174,928	151,500
Malaysia	7,172	9,000	12,404	13,526	13,850	11,400	8,900	6,453	6,278	2,473	3,143	2,916	1,972
Mali	446	1,219	1,460	1,004	1,004	536	900	1,191	1,200	1,354	1,247	1,282	1,350
Mauritius	563	556	485	426	357	296	298	316	347	282	310	345	245
Mexico	45,164	40,560	21,936	22,437	21,763	16,122	19,381	13,008	11,442	7,822	6,983	9,648	15,235
Morocco	5,333	6,475	6,500	4,035	2,467	1,888	2,000	1,890	1,890	2,000	2,250	1,939	2,000
Mozambique	9,470	11,170	25,611	37,051	49,528	65,042	59,041	73,000	64,342	63,000	66,983	70,000	54,450
Myanmar	50,900	53,700	47,500	33,400	37,380	45,600	45,500	27,200	23,306	28,174	28,555	28,825	29,000
Nepal	3,809	3,973	3,763	3,460	3,310	3,016	2,718	2,648	2,614	2,497	2,491	1,238	1,500
Nicaragua	1,479	1,833	1,995	2,268	2,544	3,029	3,080	2,836	2,838	2,952	2,999	3,615	3,000
Niger	4,422	164	1,000	943	897	1,000	943	606	777	2,300	2,300	2,365	2,300
Nigeria	22,000	17,000	17,000	16,000	15,000	15,000	14,000	9,000	12,000	14,103	17,200	17,000	17,500

Annex 4: Production of Unmanufactured Tobacco Leaves (Tn), continued

<i>Country</i>	<i>2000</i>	<i>2001</i>	<i>2002</i>	<i>2003</i>	<i>2004</i>	<i>2005</i>	<i>2006</i>	<i>2007</i>	<i>2008</i>	<i>2009</i>	<i>2010</i>	<i>2011</i>	<i>2012</i>
Oman	1,300	1,270	1,270	1,270	1,392	1,407	1,382	1,371	1,307	1,317	1,343	1,157	1,200
Pakistan	107,700	85,100	94,500	88,200	86,200	100,500	112,592	103,240	107,765	104,996	119,323	102,834	98,000
Palestine	191	211	200	197	535	543	372	404	333	185	120	130	135
Panama	1,800	2,130	2,150	2,200	2,300	2,400	2,600	2,800	2,599	2,676	2,456	2,961	3,000
Paraguay	4,486	12,508	9,776	13,000	16,535	15,600	15,000	15,000	3,761	5,688	6,340	6,441	6,800
Peru	12,249	11,436	9,832	2,466	1,770	2,230	2,600	2,850	3,901	7,408	6,964	8,270	6,161
Philippines	49,529	48,173	50,174	52,903	48,308	45,093	38,368	34,289	32,466	36,383	40,530	44,944	48,075
Poland	29,545	23,896	20,728	22,000	29,065	33,483	40,512	39,482	41,153	39,293	34,782	34,428	35,338
Portugal	6,135	5,764	5,603	5,735	5,357	4,749	2,298	1,311	1,400	1,900	1,000	100	100
Puerto Rico	2	2	2	2	2	2	2	2	2	2	2	2	2
Rep. of Korea	68,198	55,587	47,549	35,666	36,380	35,000	34,000	32,000	33,000	34,000	33,241	35,000	36,000
Rep. of Moldova	25,306	16,058	11,806	6,692	7,900	6,690	4,850	3,632	3,864	4,416	7,610	5,415	2,854
Réunion	22	20	21	18	19	21	19	24	25	26	24	25	26
Romania	10,900	10,100	16,000	7,900	7,471	3,682	1,686	1,128	2,366	1,566	2,971	2,562	1,341
Russian Federation	1,440	770	260	80	140	80	10	10	3	3	3	4	5
Rwanda	3,800	3,385	3,900	3,331	3,800	4,253	4,000	5,147	5,339	5,475	4,944	5,027	5,000
Saint Vincent & the Grenadines	75	80	84	90	95	100	110	110	90	100	77	81	90
Samoa	140	152	150	112	203	200	191	160	155	207	207	207	210
Sierra Leone	20	16	17	25	27	30	32	33	34	35	37	40	45
Slovakia	1,870	1,987	2,020	1,932	1,298	1,038	668	390	1	2	1	14	15
Solomon Islands	85	85	85	85	85	85	102	102	102	109	109	109	109
Somalia	100	89	110	100	107	120	110	142	147	151	136	138	140
South Africa	29,700	34,000	33,000	37,400	22,200	20,000	17,500	13,000	9,041	9,565	12,300	15,000	17,010
Spain	42,908	40,710	41,525	40,192	40,596	40,251	32,563	29,248	31,127	34,827	33,410	33,692	33,200
Sri Lanka	5,400	4,520	3,820	3,810	4,390	4,210	3,710	4,150	3,770	3,810	4,200	3,470	3,620
Swaziland	71	75	73	83	84	93	85	104	111	114	105	108	110

Annex 4: Production of Unmanufactured Tobacco Leaves (Tn), continued

Country	2000	2001	2002	2003	2004	2005	2006	2007	2008	2009	2010	2011	2012
Switzerland	1,182	1,340	1,462	1,584	1,320	1,527	1,176	870	1,204	953	1,183	1,238	1,071
Syria	26,112	28,802	27,700	26,209	25,942	28,870	24,900	24,066	20,580	19,881	20,150	17,059	15,620
Tajikistan	7,186	4,059	4,081	744	2,675	1,609	1,301	516	189	235	497	704	725
Tanzania	26,384	24,522	27,423	28,000	34,000	47,000	52,000	50,600	50,800	58,700	60,900	130,000	120,000
Thailand	60,624	74,076	77,693	75,290	68,249	71,953	65,835	58,562	61,930	62,449	59,540	67,900	69,000
FYR Macedonia	22,175	23,200	22,044	21,592	21,140	27,691	25,036	22,056	17,087	24,122	30,280	26,537	27,333
Togo	1,800	1,800	1,800	1,800	1,702	1,769	1,668	1,850	2,372	2,853	2,628	2,703	2,850
Trinidad & Tobago	90	120	150	165	180	200	255	225	225	240	185	195	200
Tunisia	3,436	3,121	2,800	1,978	1,985	3,048	3,500	2,582	2,546	1,622	1,623	1,700	2,600
Turkey	200,280	144,786	152,856	112,158	133,913	135,247	98,137	74,584	93,403	85,000	55,000	45,000	75,000
Turkmenistan	3,220	3,220	3,000	3,000	3,000	3,135	3,500	3,100	3,000	2,756	1,999	2,019	2,100
Uganda	22,837	22,572	36,310	34,250	32,520	31,413	15,793	26,383	29,040	18,846	27,138	28,444	31,000
Ukraine	3,000	2,200	1,600	1,450	1,100	490	340	160	160	110	310	320	330
United Arab Emirates	660	634	1,178	644	608	320	300	330	338	411	464	284	270
United States	477,753	449,643	395,134	364,035	400,012	292,574	330,169	357,273	363,103	373,117	325,766	271,363	345,837
Uruguay	2,800	2,900	3,298	3,000	4,046	3,000	2,998	2,996	2,781	2,821	2,589	3,121	3,200
Uzbekistan	19,000	19,000	19,000	19,000	19,000	20,000	17,602	19,400	16,971	15,593	11,307	11,422	12,000
Venezuela	8,755	6,464	6,504	7,239	3,677	3,714	5,035	5,082	5,000	5,089	4,670	5,629	5,750
Viet Nam	27,100	32,000	33,200	31,800	23,400	25,900	41,900	31,900	28,800	40,062	56,530	49,395	47,407
Wallis & Futuna Islands	12	18	18	10	18	18	18	18	18	19	19	19	19
Yemen	11,613	12,122	11,767	11,861	17,001	17,694	20,200	21,412	22,054	22,577	23,178	22,138	23,251
Zambia	9,533	11,616	13,982	20,035	37,311	58,211	48,000	61,759	64,066	65,704	59,338	60,329	61,500
Zimbabwe	227,726	195,905	178,408	102,683	78,312	83,230	44,451	79,000	81,952	85,085	109,737	111,570	115,000

Source: ILO based on FAOSTAT

Annex 5: Tobacco Leaf Exports (million USD)

Country	2000	2001	2002	2003	2004	2005	2006	2007	2008	2009	2010	2011	2012	2013
Albania	2.5	5.6	4.4	4.7	2.7	5.3	4.1	6.6	2.5	2.3	4.2	4.1	4.7	4.6
Algeria	:	:	:	:	:	:	0.0	0.3	2.4	0.0	0.4	0.0	:	:
Argentina	117.3	156.8	141.9	145.2	175.4	204.3	229.9	251.2	322.4	347.2	280.8	369.6	356.8	:
Armenia	0.0	0.6	0.3	0.4	0.3	0.3	0.2	0.1	1.4	0.8	:	:	:	0.5
Australia	0.8	1.6	3.3	7.3	16.1	6.9	5.9	5.9	2.1	0.5	3.5	8.4	11.5	0.1
Austria	2.1	1.7	2.3	4.3	3.5	1.5	1.2	1.7	1.5	0.2	0.5	2.0	:	:
Azerbaijan	8.8	11.8	6.9	4.1	4.1	5.4	3.3	2.0	3.0	4.0	5.9	9.3	7.7	:
Bahrain	:	:	:	:	:	:	:	:	0.0	0.1	0.2	0.1	:	:
Barbados	:	0.0	:	:	:	0.0	:	0.0	:	0.0	:	:	:	:
Belarus	0.6	0.0	0.0	0.0	0.1	0.1	0.1	0.0	0.1	0.1	0.0	1.0	0.0	0.0
Belgium	72.9	98.6	137.6	232.1	293.3	172.4	165.1	188.9	246.7	383.9	368.7	450.7	415.7	454.6
Bolivia	0.0	:	:	0.0	0.0	:	:	:	:	0.0	:	:	:	:
Bosnia & Herzegovina	:	:	:	1.3	1.0	1.4	1.6	1.7	3.5	3.9	3.9	2.3	4.6	4.4
Botswana	0.0	0.0	0.0	0.0	0.0	0.0	:	0.0	0.0	0.1	0.0	0.0	0.0	:
Brazil	781.2	877.3	934.4	1,006.2	1,324.0	1,597.9	1,622.1	2,116.6	2,598.1	2,905.8	2,633.6	2,801.0	3,099.2	3,094.2
Bulgaria	44.9	39.7	46.8	55.2	113.7	97.3	91.8	139.2	226.1	288.7	188.7	224.2	165.8	:
Burundi	:	:	:	:	:	:	:	:	:	:	:	:	:	:
Cambodia	0.5	0.6	0.2	0.8	1.3	4.3	1.8	1.3	1.5	2.7	3.0	9.4	6.6	:
Cameroon	0.5	0.5	0.7	1.2	1.9	1.5	2.2	1.8	2.0	2.0	1.9	1.2	1.4	:
Canada	60.1	71.9	64.4	64.5	66.5	63.2	56.2	138.5	72.8	55.2	83.8	91.1	117.2	120.0
Chile	3.0	2.5	1.3	4.9	6.9	6.0	1.1	0.1	4.0	1.8	0.1	1.5	1.0	0.7
China	142.8	177.3	192.3	212.9	246.6	249.5	272.3	336.9	405.8	485.6	542.1	600.6	613.9	:
Hong Kong, China	9.4	5.9	14.0	1.7	2.3	1.6	2.0	16.8	22.3	22.6	16.9	2.1	3.3	:
Colombia	17.4	12.1	11.2	12.9	13.6	11.4	9.1	13.6	16.3	17.4	9.1	23.7	24.1	55.7
Costa Rica	1.3	2.9	0.9	0.5	0.6	0.6	0.7	0.7	1.1	0.4	0.6	0.6	0.4	:

Annex 5: Tobacco Leaf Exports (million USD), continued

Country	2000	2001	2002	2003	2004	2005	2006	2007	2008	2009	2010	2011	2012	2013
Croatia	10.5	8.0	6.8	6.2	5.4	8.8	9.9	14.5	14.0	16.2	33.6	11.5	12.5	17.9
Cyprus	1.8	0.8	0.3	0.7	0.7	0.2	0.0	0.0	0.0	0.0	0.0	:	0.0	0.0
Czech Rep.	0.0	1.1	1.0	1.9	3.9	2.5	13.2	12.5	15.2	4.2	10.5	12.4	6.8	8.1
Denmark	11.3	10.9	9.6	9.7	11.2	12.7	10.5	9.4	9.3	8.1	33.7	2.7	0.3	:
Dominican Rep.	:	11.8	78.3	63.6	68.4	66.3	23.8	0.0	0.0	0.0	0.0	46.7	77.3	:
Ecuador	7.8	9.8	14.6	14.8	19.2	24.9	26.1	30.9	29.8	38.4	37.1	41.7	44.6	48.1
Egypt	0.0	:	0.0	0.0	0.0	0.0	0.0	0.0	0.1	0.4	0.9	13.6	1.7	3.5
France	51.1	61.4	75.4	99.2	152.6	140.3	167.0	167.9	217.1	202.1	191.1	212.4	168.9	197.9
Georgia	0.8	0.4	0.9	0.4	:	:	0.0	:	0.0	0.0	0.0	0.0	0.2	:
Germany	162.5	180.7	189.9	177.6	232.1	240.6	255.6	289.3	292.5	329.5	348.9	402.7	344.4	377.6
Greece	257.4	224.4	228.4	314.6	277.8	359.6	296.2	294.2	379.4	376.4	275.1	262.1	289.8	244.9
Guatemala	42.8	33.1	16.0	9.5	12.4	26.1	12.5	36.7	34.8	52.1	51.5	52.7	55.8	83.6
Guyana	:	:	:	0.0	0.0	0.0	0.0	0.0	0.0	0.0	0.0	0.0	0.0	:
Honduras	4.6	2.8	5.1	3.3	1.8	1.6	12.2	14.9	:	9.1	11.2	11.6	15.2	:
Hungary	3.7	7.0	9.0	11.1	21.8	9.6	7.5	9.9	12.2	10.2	16.1	7.1	13.5	20.0
India	135.5	124.0	154.0	157.5	192.5	226.0	272.1	322.4	531.6	726.9	701.4	561.4	689.3	831.5
Indonesia	71.2	91.3	76.4	62.9	90.0	106.0	101.3	115.5	131.1	169.2	188.6	144.2	157.5	194.9
Ireland	0.3	0.0	0.2	0.1	0.2	0.0	0.0	0.0	0.1	0.0	0.0	0.0	0.1	0.0
Italy	169.0	182.4	217.9	284.2	243.8	220.9	209.5	304.2	282.5	272.0	278.1	277.7	336.2	:
Jamaica	0.9	0.4	0.0	0.0	0.0	0.0	0.0	:	0.0	0.2	0.0	0.0	0.1	:
Japan	0.0	0.0	0.4	0.8	7.5	4.3	4.4	5.6	7.6	10.5	8.5	1.4	3.0	4.7
Jordan	1.1	0.9	0.1	0.2	0.2	0.3	0.2	0.1	1.7	2.5	0.3	2.5	0.3	0.6
Kazakhstan	10.0	12.3	9.7	8.6	10.0	15.6	14.8	14.9	11.0	8.9	6.8	4.4	2.2	0.0
Kenya	7.6	16.0	20.8	18.5	10.3	15.8	24.8	32.7	46.2	50.1	30.1	:	:	:
Kuwait	:	:	:	:	:	:	0.0	:	0.0	0.0	:	:	:	:
Kyrgyzstan	30.2	25.4	19.7	12.4	11.6	11.5	10.6	12.2	14.9	14.2	21.1	13.1	11.9	:
Latvia	0.1	0.0	0.1	2.4	0.1	0.1	0.2	0.1	0.2	2.8	0.0	0.0	0.0	0.0

Annex 5: Tobacco Leaf Exports (million USD), continued

<i>Country</i>	<i>2000</i>	<i>2001</i>	<i>2002</i>	<i>2003</i>	<i>2004</i>	<i>2005</i>	<i>2006</i>	<i>2007</i>	<i>2008</i>	<i>2009</i>	<i>2010</i>	<i>2011</i>	<i>2012</i>	<i>2013</i>
Lebanon	20.1	37.6	13.4	33.3	20.5	32.4	23.8	33.8	33.6	18.6	22.0	20.8	20.3	13.0
Luxembourg	0.0	0.0	0.2	0.6	0.5	1.5	2.6	2.4	3.2	4.1	6.2	1.4	9.8	6.4
Macedonia	47.3	48.5	58.0	70.1	61.4	90.8	92.4	86.8	:	87.8	95.3	117.9	121.1	153.0
Madagascar	:	0.1	0.0	0.0	0.4	0.1	0.1	0.0	0.2	0.0	0.2	0.0	1.4	:
Malawi	224.7	262.0	232.0	246.0	204.8	264.6	409.3	422.7	590.0	741.0	572.7	562.3	:	:
Malaysia	2.1	1.2	4.3	5.5	2.8	1.5	0.5	0.7	6.7	16.6	18.4	20.9	70.4	5.2
Mauritius	:	:	:	:	:	0.0	0.0	1.0	1.8	1.4	2.5	1.5	2.3	0.8
Mexico	34.4	26.2	33.0	27.8	25.7	17.7	22.0	27.4	32.1	28.8	24.8	29.6	33.9	:
Moldova	28.8	24.2	14.4	9.2	8.1	8.2	6.9	8.0	6.9	10.7	15.8	17.4	13.4	8.3
Montenegro	:	:	:	:	:	:	0.5	1.6	0.8	1.0	0.1	0.1	0.0	0.1
Morocco	0.0	0.0	0.0	0.0	0.0	0.0	0.0	:	0.0	1.5	0.1	0.3	1.6	:
Mozambique	7.8	9.1	24.4	21.5	40.8	43.2	110.3	50.5	193.0	179.3	142.6	178.4	227.9	:
Nepal	0.0	:	:	0.0	:	:	:	:	:	0.0	0.0	0.1	:	:
Netherlands	134.3	101.6	61.0	55.8	62.7	56.9	55.0	64.7	95.6	126.2	103.6	113.9	210.5	:
Nicaragua	5.3	4.4	16.9	7.2	7.3	7.1	3.2	4.8	28.0	5.1	6.7	6.3	8.4	:
Niger	0.2	0.1	0.0	0.0	0.0	0.0	0.1	0.1	0.1	0.0	0.0	:	:	:
Nigeria	:	:	:	:	:	:	:	:	0.8	1.3	0.1	0.2	1.8	:
Oman	0.7	0.8	0.6	:	0.5	0.7	0.6	0.6	1.0	0.5	0.7	1.4	0.7	:
Pakistan	5.6	7.4	4.4	7.4	10.1	9.1	7.0	9.7	7.0	10.2	16.0	29.7	22.1	21.9
Panama	0.6	0.2	0.2	0.0	0.3	:	1.1	0.8	1.3	0.8	0.9	1.1	:	:
Paraguay	3.5	3.4	4.3	3.8	5.5	4.4	5.2	6.0	4.8	8.2	9.0	11.4	10.2	7.6
Peru	0.5	0.4	0.4	0.6	1.2	8.0	3.2	3.5	5.3	6.7	8.4	8.1	6.9	:
Philippines	18.5	17.9	25.5	18.8	19.0	29.9	35.5	42.6	61.6	95.1	103.2	128.6	73.5	90.7
Poland	7.3	13.2	8.8	8.6	12.5	21.9	19.8	43.2	52.3	46.5	59.3	57.2	54.4	:
Portugal	5.9	8.4	9.4	8.0	6.5	7.2	25.2	14.5	55.8	92.5	75.0	87.4	102.9	118.0
Rep. of Korea	14.7	13.0	8.7	4.9	8.8	14.7	13.9	15.8	9.4	7.1	3.3	14.5	17.2	17.4
Romania	2.0	1.9	0.7	1.2	1.4	1.0	1.4	6.3	3.6	4.2	4.5	1.1	5.1	3.7

Annex 5: Tobacco Leaf Exports (million USD), continued

Country	2000	2001	2002	2003	2004	2005	2006	2007	2008	2009	2010	2011	2012	2013
Russia	0.0	1.4	0.8	2.4	2.8	1.3	0.4	5.5	20.4	15.1	5.0	5.5	10.7	:
Saint Vincent & the Grenadines	:	:	:	:	0.0	:	:	0.0	0.0	0.0	0.0	0.0	0.0	:
Senegal	0.4	0.4	0.3	0.4	2.0	5.2	7.6	15.2	23.2	21.8	16.8	18.3	13.6	:
Serbia	:	:	:	:	:	2.2	7.7	12.8	19.1	20.5	26.5	25.2	32.3	25.6
Singapore	1.0	1.0	1.3	0.8	0.3	0.8	2.7	61.0	13.0	10.1	14.4	16.8	25.5	:
Slovakia	5.5	3.4	4.1	4.2	8.2	2.9	:	2.9	:	0.7	5.4	13.1	4.5	7.0
South Africa	29.3	61.6	31.9	39.6	41.8	35.9	32.9	41.4	34.2	39.9	56.0	22.2	14.9	7.7
Spain	55.3	67.1	64.8	83.0	73.0	79.3	76.3	86.1	115.0	110.4	79.6	94.5	93.9	111.0
Sri Lanka	37.2	35.9	37.5	37.2	39.5	34.9	35.1	39.9	38.0	33.1	32.4	38.1	41.0	:
Sudan	:	:	:	:	:	:	:	:	:	:	:	:	0.3	:
Sweden	0.2	0.6	5.8	0.0	0.1	0.0	0.0	0.1	0.0	0.1	0.5	0.4	0.2	0.0
Switzerland	32.0	39.3	37.0	37.2	49.4	35.8	18.1	35.0	25.4	14.7	14.4	14.8	14.8	11.3
Tanzania	38.1	34.8	48.5	42.1	57.7	104.9	97.0	87.4	175.5	90.0	115.7	103.4	182.6	94.3
Thailand	57.6	55.3	59.2	66.4	68.9	62.3	71.8	96.8	94.0	80.3	78.7	89.6	83.3	71.3
Tonga	:	:	:	:	:	:	:	:	:	0.0	:	:	0.0	:
Trinidad & Tobago	0.0	0.1	:	0.0	0.0	0.0	:	0.0	0.0	0.0	0.0	:	:	:
Tunisia	0.2	0.7	0.4	0.8	0.9	1.0	0.8	0.3	0.8	0.6	0.7	0.4	:	:
Turkey	362.9	348.6	279.7	325.8	397.7	460.4	500.3	446.7	425.4	488.5	400.0	368.7	425.1	438.0
Uganda	26.3	31.9	44.0	42.4	40.7	31.3	26.9	66.0	66.1	56.6	61.7	46.1	58.2	115.0
Ukraine	5.2	2.9	0.8	0.7	0.8	3.3	4.8	1.7	4.6	10.6	9.8	4.7	9.7	:
United Kingdom	21.0	22.7	38.7	44.2	46.2	27.7	28.3	23.6	18.2	15.0	16.3	6.8	15.9	5.9
United States	1,213.6	1,270.6	1,058.9	1,022.8	1,041.1	978.0	1,133.9	1,201.6	1,231.1	1,134.9	1,132.7	1,122.0	1,104.6	1,187.4
Uruguay	:	:	0.1	0.2	1.4	2.3	2.6	3.3	3.9	8.1	11.1	11.1	10.4	11.3
Venezuela	1.1	0.5	1.2	1.8	0.5	0.1	0.0	:	0.0	0.1	0.0	0.0	:	:
Viet Nam	3.8	6.3	6.2	18.0	11.1	1.8	11.2	22.4	20.8	27.8	56.2	20.1	13.3	:
Yemen	0.0	0.0	0.0	0.0	0.2	0.1	0.1	0.7	0.1	0.2	0.2	0.3	0.3	:

Annex 5: Tobacco Leaf Exports (million USD), continued

<i>Country</i>	<i>2000</i>	<i>2001</i>	<i>2002</i>	<i>2003</i>	<i>2004</i>	<i>2005</i>	<i>2006</i>	<i>2007</i>	<i>2008</i>	<i>2009</i>	<i>2010</i>	<i>2011</i>	<i>2012</i>	<i>2013</i>
Zambia	10.6	11.6	16.5	22.0	60.4	57.2	68.0	61.2	71.7	84.7	117.6	101.3	:	:
Zimbabwe	569.9	578.4	169.9	:	396.8	186.8	261.2	209.2	99.9	238.4	416.6	655.2	774.9	864.8

Source: ILO based on UN COMTRADE

Annex 6: Tobacco Leaf Imports (million USD)

Country	2000	2001	2002	2003	2004	2005	2006	2007	2008	2009	2010	2011	2012	2013
Albania	:	0.3	0.1	0.1	0.3	0.0	0.0	:	0.0	0.0	:	0.0	0.0	:
Algeria	35.7	32.1	28.1	25.5	30.0	24.3	40.6	43.8	43.9	56.0	85.4	65.3	74.5	42.8
Andorra	12.2	7.6	10.4	13.6	10.8	:	:	:	:	:	:	:	:	:
Antigua & Barbuda	0.0	:	:	:	:	0.1	0.1	0.1	:	0.0	0.0	0.1	0.1	:
Argentina	6.5	9.7	6.7	4.7	6.6	12.2	15.2	7.8	19.8	13.4	11.4	22.1	52.2	:
Armenia	3.2	4.1	4.0	5.4	5.8	5.0	8.3	10.7	8.2	11.3	15.7	17.7	21.0	44.9
Aruba	2.0	0.3	0.3	0.9	0.8	:	0.0	0.0	0.1	0.0	0.0	0.0	0.0	:
Australia	44.1	44.0	80.0	87.3	38.5	47.1	81.9	84.0	52.4	101.6	89.3	77.7	25.5	9.9
Austria	56.1	64.7	78.3	94.7	84.0	69.3	65.8	87.5	58.0	47.7	26.0	19.4	4.0	:
Azerbaijan	2.3	16.4	10.0	4.6	4.1	3.9	2.5	5.5	5.7	4.4	6.5	7.2	4.9	:
Bahamas	0.6	0.3	0.6	0.5	0.4	0.4	0.3	0.2	0.2	0.1	0.1	0.0	0.1	:
Bahrain	0.5	0.3	0.3	0.2	0.2	0.3	0.2	0.3	0.5	0.3	0.6	0.5	:	:
Bangladesh	15.6	10.2	21.9	23.2	16.0	11.6	20.2	16.4	:	:	:	:	:	:
Barbados	0.0	0.0	0.0	0.0	0.0	0.0	0.0	0.0	0.0	0.0	0.1	0.1	0.1	0.1
Belarus	22.3	13.5	12.9	13.2	15.6	21.6	21.8	30.7	44.1	39.7	58.0	71.8	80.0	62.5
Belgium	137.2	180.8	229.7	279.4	318.7	223.3	247.6	314.1	403.1	577.7	498.8	558.9	497.3	592.6
Belize	0.5	0.3	0.4	0.4	0.2	0.5	0.2	0.3	0.3	0.2	0.5	0.3	0.0	:
Benin	:	:	0.0	0.1	:	0.3	:	0.0	:	0.0	0.0	:	:	:
Bhutan	:	:	:	:	:	0.0	0.0	:	0.0	0.0	0.0	0.0	:	:
Bolivia	2.8	1.4	1.2	0.2	0.5	0.8	0.9	0.8	1.2	1.9	3.0	2.9	1.8	:
Bosnia & Herzegovina	:	:	:	8.9	7.1	8.0	7.7	8.5	9.1	11.9	15.2	12.2	3.3	2.0
Botswana	0.2	0.0	4.8	0.5	0.3	0.1	0.2	0.3	0.9	2.6	2.5	0.8	0.3	:
Brazil	13.0	20.7	20.7	19.7	15.2	15.5	23.6	34.8	42.6	61.7	66.6	31.8	31.6	40.5
Bulgaria	25.2	23.4	27.1	21.0	37.6	17.8	23.3	54.7	108.6	118.4	127.1	140.5	149.3	:
Burkina Faso	6.9	4.3	0.0	0.0	0.0	0.0	:	0.0	0.0	0.0	0.0	0.0	:	:

Annex 6: Tobacco Leaf Imports (million USD), continued

<i>Country</i>	<i>2000</i>	<i>2001</i>	<i>2002</i>	<i>2003</i>	<i>2004</i>	<i>2005</i>	<i>2006</i>	<i>2007</i>	<i>2008</i>	<i>2009</i>	<i>2010</i>	<i>2011</i>	<i>2012</i>	<i>2013</i>
Burundi	0.1	:	0.0	:	:	:	0.3	0.4	0.7	:	1.7	1.8	2.5	:
Cambodia	5.0	6.6	6.0	2.4	2.2	2.7	1.2	8.6	13.3	10.2	10.5	10.2	10.8	:
Cameroon	7.0	3.0	2.8	0.1	:	:	0.2	0.0	0.3	0.2	0.2	0.0	0.0	:
Canada	18.1	12.7	17.3	17.3	17.1	27.4	17.0	24.4	37.9	47.1	90.1	81.6	81.7	84.2
Cape Verde	0.5	0.6	0.4	0.4	0.5	0.6	0.5	0.7	0.9	0.8	0.7	:	:	:
Central African Rep.	:	:	:	:	:	:	0.0	:	:	:	:	0.0	:	:
Chile	6.8	5.5	4.7	2.7	8.3	13.3	4.8	7.3	11.3	9.1	12.5	16.3	19.9	23.7
China	164.0	233.2	215.6	261.6	232.2	324.1	409.0	472.2	702.7	741.4	707.0	1,027.0	1,195.1	:
Hong Kong, China	21.9	19.1	30.6	26.8	55.1	45.4	49.6	82.9	83.9	73.3	76.8	95.5	116.0	:
Macao, China	0.1	0.1	0.1	0.1	0.1	0.1	0.2	0.1	0.2	0.1	0.2	:	:	:
Colombia	6.7	9.1	7.4	16.6	37.7	1.6	0.5	9.0	7.4	2.6	1.4	3.0	4.0	5.5
Costa Rica	3.5	1.8	0.6	2.3	1.9	1.8	3.1	3.3	4.3	4.6	4.1	3.8	3.1	:
Côte d'Ivoire	22.5	36.0	23.0	10.2	52.5	44.9	55.4	51.4	72.0	71.1	78.8	95.8	83.5	:
Croatia	20.3	19.1	21.9	20.9	22.4	18.5	16.1	15.4	23.9	20.7	17.4	7.0	12.5	12.5
Cuba	5.0	1.2	0.5	1.1	1.0	1.2	0.6	:	:	:	:	:	:	:
Cyprus	:	0.0	0.0	:	0.0	0.0	0.0	0.0	0.0	0.0	:	:	:	0.0
Czech Rep.	65.1	51.8	44.6	50.4	67.3	58.6	64.4	80.1	71.9	67.3	81.4	93.3	108.5	91.7
Denmark	79.7	85.5	79.0	102.9	99.3	77.1	77.2	99.6	85.3	74.8	60.0	37.2	40.9	:
Djibouti	:	:	:	:	:	:	:	:	:	0.1	:	:	:	:
Dominica	0.0	0.1	0.2	0.1	0.1	0.1	0.0	0.1	0.1	0.1	0.2	:	0.1	:
Dominican Rep.	:	4.5	76.0	80.7	96.5	129.4	154.8	149.7	182.4	163.3	132.7	162.8	163.0	:
Ecuador	1.3	0.8	0.7	1.1	0.6	0.9	1.6	2.8	2.4	2.2	4.1	3.2	2.1	1.9
Egypt	142.6	166.4	167.8	150.3	161.8	154.9	164.7	171.7	24.6	23.0	130.2	106.2	126.5	76.8
El Salvador	0.1	0.2	0.1	0.2	0.2	0.1	0.1	0.1	0.1	0.1	0.1	0.1	0.1	0.1
Eritrea	0.7	0.9	1.0	1.1	:	:	:	:	:	:	:	:	:	:
Estonia	0.0	0.0	0.0	:	0.0	0.0	0.0	:	0.0	:	:	0.0	0.0	0.0

Annex 6: Tobacco Leaf Imports (million USD), continued

Country	2000	2001	2002	2003	2004	2005	2006	2007	2008	2009	2010	2011	2012	2013
Ethiopia	1.5	2.6	2.3	2.0	1.4	3.5	3.5	6.5	4.2	8.2	12.1	8.1	7.5	:
Faeroe Islands	0.0	0.0	:	0.0	0.0	0.0	0.0	0.0	0.0	:	:	:	:	:
Fiji	0.5	0.6	0.3	0.6	0.5	0.3	0.6	0.3	0.2	0.2	0.4	1.0	0.2	:
Finland	17.6	21.3	21.8	20.2	2.2	0.1	0.1	0.0	:	:	:	0.0	0.0	:
France	90.6	113.9	108.2	104.8	117.7	139.7	108.9	114.0	143.6	118.5	109.2	124.1	129.7	167.5
Gabon	0.2	0.1	1.1	2.3	10.1	15.2	18.7	11.3	15.3	15.2	:	:	:	:
Gambia	0.1	0.1	0.0	0.0	0.3	0.2	0.0	0.3	0.2	0.1	0.0	0.1	:	:
Georgia	3.9	4.7	4.2	2.0	3.6	0.6	2.9	7.3	4.1	5.1	3.5	5.2	5.9	5.7
Germany	688.1	772.3	768.9	878.8	823.1	776.5	793.6	903.3	847.0	966.1	972.9	1,103.3	975.3	958.2
Ghana	2.8	1.2	1.4	0.4	1.2	0.6	0.9	0.0	:	0.0	0.0	0.0	0.0	:
Greece	94.4	92.4	98.5	106.8	124.0	147.7	137.1	148.7	179.6	362.6	138.7	136.7	98.4	108.9
Grenada	0.1	0.1	0.1	0.1	0.0	0.0	0.0	0.0	0.0	0.0	:	:	:	:
Guatemala	0.7	1.3	1.4	2.4	3.3	3.7	3.1	8.1	8.6	5.5	4.6	5.5	6.2	2.4
Guinea	0.5	0.4	0.5	:	:	:	:	:	0.0	:	:	:	:	:
Guinea-Bissau	:	:	:	0.0	:	0.0	:	:	:	:	:	:	:	:
Guyana	0.0	0.0	0.0	0.0	:	0.0	0.0	0.1	0.2	0.1	0.0	0.0	0.0	0.0
Honduras	4.9	3.8	14.1	11.3	10.1	16.5	16.5	9.5	:	16.3	16.2	18.0	17.4	:
Hungary	29.4	31.7	25.6	27.7	21.5	11.5	12.4	36.9	37.0	32.6	39.4	73.5	57.4	46.3
Iceland	:	:	0.2	0.1	0.2	:	:	:	:	:	:	0.0	0.0	0.0
India	3.3	2.4	2.3	3.8	4.8	4.5	11.4	2.5	7.3	8.9	8.3	11.3	24.5	10.0
Indonesia	112.5	139.6	103.9	94.8	120.3	141.4	148.6	215.4	327.9	284.1	369.1	498.3	646.5	616.7
Iran	13.8	6.0	5.6	11.1	9.4	11.5	1.0	:	:	:	73.3	79.5	:	:
Ireland	22.4	36.5	40.7	32.9	24.2	23.0	19.4	16.0	16.5	15.1	19.4	18.8	16.6	17.1
Israel	16.4	13.6	13.5	12.3	10.0	5.9	7.0	7.2	7.9	6.0	7.0	5.2	7.6	:
Italy	121.2	95.3	144.8	164.2	103.2	49.8	30.6	53.5	54.0	54.2	64.8	29.5	31.0	:
Jamaica	3.8	0.8	0.0	0.0	0.0	0.0	0.0	0.0	0.0	0.1	0.0	0.1	0.3	:
Japan	514.2	515.1	515.0	476.8	470.7	152.5	206.2	280.8	371.2	399.1	419.1	324.3	380.1	361.9

Annex 6: Tobacco Leaf Imports (million USD), continued

<i>Country</i>	<i>2000</i>	<i>2001</i>	<i>2002</i>	<i>2003</i>	<i>2004</i>	<i>2005</i>	<i>2006</i>	<i>2007</i>	<i>2008</i>	<i>2009</i>	<i>2010</i>	<i>2011</i>	<i>2012</i>	<i>2013</i>
Jordan	5.9	6.4	8.9	7.1	6.5	4.6	7.0	5.6	12.1	14.9	12.4	21.8	15.5	28.1
Kazakhstan	26.2	26.2	27.6	25.5	38.5	45.8	44.0	55.1	66.6	47.3	47.6	57.8	54.5	50.2
Kenya	4.1	13.1	11.3	2.8	25.4	27.8	22.6	42.1	56.8	37.1	61.4	:	:	:
Kuwait	:	:	:	:	:	:	0.1	0.1	0.1	:	:	:	:	:
Kyrgyzstan	2.4	2.0	1.7	2.0	2.9	2.9	1.1	2.4	3.5	4.7	10.7	5.8	3.1	:
Latvia	3.8	6.6	8.8	6.4	5.6	6.9	6.8	5.5	6.3	1.6	0.3	0.3	0.3	0.1
Lebanon	2.1	4.1	8.6	6.2	6.6	1.5	:	0.1	5.0	1.1	5.0	4.5	10.5	10.0
Lesotho	0.0	0.1	0.1	0.2	0.2	:	:	:	3.4	6.4	:	:	:	:
Lithuania	5.1	13.1	12.4	9.6	14.6	40.7	47.2	43.1	37.5	57.4	63.2	75.5	87.5	81.3
Luxembourg	16.7	21.6	20.3	24.0	28.4	35.7	28.3	36.4	38.2	31.5	35.2	30.0	30.8	27.2
Macedonia	14.1	8.1	7.7	9.3	8.7	8.0	8.3	6.2	10.8	8.8	14.3	17.5	21.9	19.2
Madagascar	0.9	0.9	1.5	1.1	1.0	0.5	1.3	2.4	3.7	3.3	1.2	1.8	1.3	:
Malawi	8.8	17.7	11.7	44.7	53.9	91.9	53.5	30.9	66.8	53.5	89.3	83.0	:	:
Malaysia	95.6	133.5	138.6	86.0	86.2	93.3	104.2	117.0	185.1	199.9	230.2	283.7	341.7	254.9
Maldives	0.0	0.0	0.0	0.0	0.0	0.0	0.0	0.0	0.0	0.0	0.1	0.0	0.0	:
Mali	0.4	0.1	:	:	0.0	0.0	0.0	:	0.0	:	0.0	:	0.0	:
Malta	0.0	0.1	0.1	0.1	0.1	0.0	0.1	0.0	0.0	0.1	0.1	0.1	0.0	:
Mauritania	0.1	0.1	0.0	0.0	0.1	0.1	0.0	0.4	0.1	0.6	0.0	0.5	0.4	:
Mauritius	0.1	0.0	0.3	0.2	0.3	0.4	0.2	0.1	:	:	:	:	0.0	0.0
Mayotte	:	:	:	0.0	0.0	:	:	:	:	:	:	:	:	:
Mexico	36.6	28.2	43.7	52.8	61.8	49.7	59.7	138.9	146.5	138.3	152.6	145.1	108.5	:
Moldova	6.1	5.7	4.3	6.7	6.3	5.4	4.4	6.7	7.1	10.0	19.6	17.6	13.9	10.2
Mongolia	:	:	:	0.0	:	:	:	0.0	:	:	:	:	:	:
Montenegro	:	:	:	:	:	:	0.7	0.8	0.7	0.1	0.7	0.5	0.7	1.8
Montserrat	0.0	0.0	0.0	0.0	0.0	0.0	:	:	:	:	:	0.0	0.0	0.1
Morocco	12.9	14.3	14.5	15.1	15.0	15.0	11.3	16.3	25.7	53.4	56.1	60.8	67.6	:
Mozambique	2.6	2.6	7.3	4.7	4.9	10.7	15.5	8.1	13.7	1.6	6.1	9.3	8.0	:

Annex 6: Tobacco Leaf Imports (million USD), continued

<i>Country</i>	<i>2000</i>	<i>2001</i>	<i>2002</i>	<i>2003</i>	<i>2004</i>	<i>2005</i>	<i>2006</i>	<i>2007</i>	<i>2008</i>	<i>2009</i>	<i>2010</i>	<i>2011</i>	<i>2012</i>	<i>2013</i>
Myanmar	:	0.0	:	:	:	:	:	:	:	:	0.2	:	:	:
Namibia	0.6	0.4	0.1	0.1	0.3	0.1	0.7	0.3	0.1	0.4	0.3	0.2	0.6	:
Nepal	6.0	:	:	8.1	:	:	:	:	:	18.5	28.2	25.3	:	:
Neth. Antilles	:	:	:	0.8	:	0.4	0.6	0.3	0.0	:	:	:	:	:
Netherlands	503.2	457.1	430.3	455.3	432.2	496.7	493.5	523.5	583.7	744.8	743.1	820.7	821.5	:
New Caledonia	:	:	:	:	:	0.0	:	:	:	:	:	:	:	:
New Zealand	12.5	8.1	11.2	14.9	12.0	8.1	5.6	3.8	5.6	6.9	8.5	11.9	15.5	20.8
Nicaragua	0.2	2.8	14.3	2.4	0.0	0.0	0.1	0.0	0.0	0.0	0.2	0.1	0.7	:
Niger	0.0	0.0	0.0	0.0	0.0	0.0	0.0	0.0	0.0	0.0	0.0	0.0	0.0	0.0
Nigeria	7.3	3.5	3.7	17.8	:	:	47.4	46.6	41.6	63.0	80.6	53.0	83.2	:
Norway	18.7	19.9	23.9	23.8	24.1	14.5	12.6	10.3	1.3	:	:	:	:	:
Palestine	1.7	3.8	1.8	1.8	1.7	2.4	6.3	0.0	3.1	0.0	2.2	2.6	1.6	:
Oman	3.8	0.0	0.1	0.6	0.4	0.3	0.0	0.1	0.0	0.0	0.0	0.1	0.5	:
Pakistan	0.1	0.0	0.2	0.4	0.8	5.4	7.3	10.6	9.2	19.7	12.5	17.0	12.4	11.4
Panama	0.1	0.1	0.0	0.0	:	0.0	0.1	0.0	0.1	0.1	0.1	0.1	:	:
Papua New Guinea	1.3	1.8	0.0	:	1.2	:	:	:	:	:	:	1.5	4.1	:
Paraguay	26.4	35.5	22.1	22.9	41.7	39.3	36.0	40.7	71.3	88.0	118.5	112.9	118.1	114.0
Peru	3.3	1.8	1.6	1.2	0.5	0.5	:	0.0	0.0	0.0	0.0	0.0	0.0	:
Philippines	109.8	69.2	76.7	92.3	179.2	196.4	173.8	179.9	207.6	189.9	117.0	143.7	133.0	140.8
Poland	77.7	107.9	183.4	52.6	134.2	172.4	199.0	279.4	251.8	313.3	383.0	426.5	419.7	:
Portugal	58.2	42.5	44.8	47.3	66.4	57.9	25.0	37.1	25.2	29.8	29.0	129.8	146.7	139.3
Qatar	0.1	0.2	0.0	0.0	0.1	0.1	0.1	0.2	0.1	:	0.1	:	0.1	:
Rep. of Korea	73.9	66.9	81.7	113.7	111.0	97.8	123.1	150.6	217.9	234.4	239.1	197.8	244.7	301.1
Romania	68.3	65.8	61.0	65.1	71.3	74.6	77.7	130.4	143.9	148.6	115.5	179.6	175.6	165.5
Russia	477.8	535.9	545.9	546.2	561.8	635.9	629.6	805.0	917.9	981.3	966.4	1,091.8	1,098.9	:
Rwanda	:	0.9	1.4	0.4	0.6	0.4	0.4	0.5	0.4	0.7	:	0.5	0.4	1.0
Saint Kitts & Nevis	0.0	0.0	0.0	0.0	0.0	0.0	0.0	0.0	0.0	0.0	0.0	0.0	:	:

Annex 6: Tobacco Leaf Imports (million USD), continued

<i>Country</i>	<i>2000</i>	<i>2001</i>	<i>2002</i>	<i>2003</i>	<i>2004</i>	<i>2005</i>	<i>2006</i>	<i>2007</i>	<i>2008</i>	<i>2009</i>	<i>2010</i>	<i>2011</i>	<i>2012</i>	<i>2013</i>
Saint Lucia	0.0	0.0	0.0	0.1	0.0	0.0	0.0	0.1	0.1	:	:	:	:	:
Saint Vincent & the Grenadines	0.1	0.1	0.1	0.1	0.1	0.1	0.0	0.0	0.0	0.1	0.1	0.1	0.1	:
Samoa	:	:	0.0	:	:	:	:	:	:	:	0.0	0.0	:	:
Sao Tome & Principe	0.0	:	:	0.0	0.0	:	:	:	:	0.0	0.0	0.0	:	:
Saudi Arabia	0.6	0.3	0.3	0.1	0.4	0.6	0.7	1.0	:	:	2.3	2.3	2.7	:
Senegal	21.5	22.0	25.6	39.9	25.5	28.7	24.1	26.9	53.3	43.0	15.0	27.3	40.9	:
Serbia	:	:	:	:	:	29.0	34.4	35.6	38.1	3.0	14.3	45.2	41.5	52.9
Serbia & Montenegro	14.1	18.7	21.9	:	19.6	:	:	:	:	:	:	:	:	:
Seychelles	0.1	0.1	0.3	0.2	0.1	0.3	0.1	0.2	0.2	:	:	:	:	:
Singapore	26.5	37.3	40.9	40.8	57.7	52.5	47.5	42.3	38.2	46.7	46.8	59.9	89.2	:
Slovakia	13.9	9.8	10.1	10.1	6.0	0.6	2.8	3.3	:	3.3	7.6	16.6	6.9	11.1
Slovenia	16.6	11.7	11.8	12.0	3.8	0.0	0.0	0.1	0.0	0.0	0.0	:	0.0	:
South Africa	42.0	52.9	61.3	76.8	112.6	75.3	80.8	76.3	96.4	177.4	163.5	163.2	136.3	92.2
Spain	288.7	221.2	185.8	157.9	155.0	156.9	140.9	135.8	159.7	144.3	141.4	138.9	106.0	112.9
Sri Lanka	41.1	49.0	35.8	41.3	36.1	45.7	31.8	40.4	42.0	39.3	30.9	45.7	65.6	:
Sudan	:	:	:	:	:	:	:	:	:	:	:	:	31.9	:
Swaziland	0.0	0.0	0.0	0.2	0.7	0.6	0.4	0.4	:	:	:	:	:	:
Sweden	28.2	23.9	27.6	6.6	10.1	8.3	9.3	7.4	14.7	13.7	14.0	18.1	15.1	17.7
Switzerland	186.7	135.4	162.0	147.1	167.3	184.9	161.3	205.0	242.7	259.0	249.9	289.5	168.3	130.1
Syria	:	:	:	0.0	:	0.1	0.0	:	:	:	:	:	:	:
Tanzania	1.7	2.7	0.2	2.6	4.0	6.8	4.8	5.0	7.3	13.9	1.7	7.0	8.7	8.1
Thailand	57.3	42.1	39.0	21.5	22.3	27.4	25.2	11.1	24.3	23.6	20.2	22.2	26.5	22.7
Timor-Leste	:	:	:	:	0.1	0.0	:	:	:	:	:	:	:	:
Togo	:	0.0	0.0	0.0	0.3	0.1	:	0.0	0.0	:	0.0	0.0	:	:
Tonga	:	:	:	:	:	:	:	:	0.0	0.0	0.0	0.0	0.0	:
Trinidad & Tobago	3.8	5.8	5.2	5.6	3.1	3.2	1.4	2.0	5.4	8.8	8.4	:	:	:

Annex 6: Tobacco Leaf Imports (million USD), continued

Country	2000	2001	2002	2003	2004	2005	2006	2007	2008	2009	2010	2011	2012	2013
Tunisia	14.5	22.2	14.9	18.4	21.2	25.7	16.3	22.0	27.9	55.1	26.3	18.8	:	:
Turkey	304.5	239.9	157.9	171.7	161.6	174.2	166.7	212.3	279.7	279.5	267.3	291.9	352.0	370.4
Turkmenistan	0.1	:	:	:	:	:	:	:	:	:	:	:	:	:
Uganda	0.5	0.5	0.3	0.4	1.9	2.7	0.0	0.4	0.0	0.0	0.5	0.6	0.1	0.1
Ukraine	105.2	107.9	127.5	148.7	192.0	222.3	222.9	287.3	273.1	260.2	299.3	320.2	340.8	:
United Arab Emirates	1.3	0.5	2.4	0.8	2.7	0.3	0.7	3.0	1.1	0.3	5.6	0.9	:	:
United Kingdom	526.7	490.3	452.7	451.0	368.7	353.1	349.8	324.3	359.0	498.3	471.9	490.9	328.2	286.7
United States	576.2	722.1	710.2	703.5	704.5	769.0	732.0	813.0	823.2	899.3	699.8	757.2	956.5	985.6
Uruguay	21.0	14.1	12.3	4.8	9.4	10.9	10.6	10.1	17.7	29.5	36.4	32.4	33.2	37.3
Venezuela	8.2	5.2	5.4	0.2	6.6	2.8	4.6	4.3	9.0	8.1	2.2	0.7	:	:
Viet Nam	21.3	35.5	38.0	44.7	39.1	85.2	85.9	118.2	141.7	205.1	186.8	202.0	195.0	:
Yemen	0.0	0.0	0.0	0.0	20.6	52.6	34.4	26.6	30.9	35.7	33.6	26.1	36.0	:
Zambia	0.0	0.1	0.0	0.2	0.2	0.0	0.0	0.1	0.1	0.0	0.0	0.1	:	:
Zimbabwe	:	1.4	2.9	:	60.5	66.7	42.3	50.1	33.4	32.9	121.1	98.9	159.8	71.6

Source: ILO based on UN COMTRADE

Annex 7: Tobacco Manufacturing Exports (million USD)

Country	2000	2001	2002	2003	2004	2005	2006	2007	2008	2009	2010	2011	2012	2013
Albania	4.6	0.1	1.2	0.3	0.6	0.2	0.1	:	0.0	:	:	0.1	:	1.5
Algeria	1.7	0.1	0.2	0.2	0.3	0.0	0.2	0.1	0.0	0.0	0.0	0.1	0.1	0.2
Andorra	1.3	0.5	0.5	0.0	0.0	0.3	0.1	:	:	:	:	:	:	:
Antigua & Barbuda	:	:	:	:	:	0.0	:	0.0	:	0.0	:	0.1	:	:
Argentina	26.1	7.7	9.3	11.5	7.1	8.7	14.7	16.2	20.1	19.3	16.9	21.1	29.8	:
Armenia	1.3	1.9	2.6	2.3	4.3	3.2	3.3	4.1	6.3	7.8	8.3	16.3	41.9	68.1
Aruba	14.6	13.6	8.5	10.9	12.5	12.3	14.1	15.4	22.9	28.8	38.3	48.3	56.0	:
Australia	30.9	35.2	50.9	56.5	60.9	53.0	82.8	116.4	103.0	101.3	110.3	118.0	72.6	53.8
Austria	83.4	100.1	152.8	293.2	355.8	374.2	383.3	362.8	315.2	225.9	93.9	84.5	1.1	:
Azerbaijan	2.9	12.8	13.0	4.6	8.3	20.4	16.6	5.4	1.1	1.3	0.9	:	0.8	:
Bahamas	1.3	1.1	0.5	0.9	0.8	:	1.2	2.9	1.1	1.2	0.5	0.4	0.0	:
Bahrain	2.4	0.1	1.7	2.1	2.2	1.9	2.3	2.2	4.9	3.5	5.6	48.3	:	:
Bangladesh	1.0	0.4	0.5	5.1	9.2	9.1	4.1	2.8	:	:	:	:	:	:
Barbados	0.6	0.7	0.6	0.7	0.0	0.3	0.9	0.0	2.1	2.5	2.5	1.1	5.4	1.4
Belarus	13.3	18.7	17.4	17.7	22.0	27.5	33.0	24.4	0.3	1.2	2.1	4.5	12.3	50.9
Belgium	401.7	375.6	401.5	463.9	498.2	421.2	451.6	588.5	706.1	734.3	759.9	911.2	845.0	907.2
Belize	0.1	:	:	0.0	0.0	0.0	0.0	0.1	:	0.0	:	0.9	:	:
Benin	3.0	2.2	3.6	9.8	19.3	19.4	35.4	25.6	14.1	15.0	:	:	:	:
Bolivia	1.7	1.7	1.5	0.9	0.6	0.6	0.5	0.4	0.6	1.4	1.3	0.4	0.1	:
Bosnia & Herzegovina	:	:	:	3.8	2.8	2.4	5.9	5.1	6.1	11.7	8.5	9.6	6.9	9.8
Botswana	0.0	0.0	0.0	0.1	0.0	1.9	0.2	0.6	7.9	7.5	3.7	0.6	0.5	:
Brazil	28.6	23.2	30.6	37.8	45.4	46.1	57.6	68.3	68.8	54.2	55.4	56.6	59.7	79.6
Brunei Darussalam	:	:	:	0.0	0.0	:	0.0	:	:	:	:	:	0.0	:
Bulgaria	32.7	18.4	15.0	19.4	28.4	21.2	21.7	44.5	57.2	94.8	168.0	213.0	277.5	:
Burkina Faso	1.7	2.4	2.2	15.0	11.1	7.0	:	9.8	9.6	2.9	6.8	6.5	:	:

Annex 7: Tobacco Manufacturing Exports (million USD), continued

<i>Country</i>	<i>2000</i>	<i>2001</i>	<i>2002</i>	<i>2003</i>	<i>2004</i>	<i>2005</i>	<i>2006</i>	<i>2007</i>	<i>2008</i>	<i>2009</i>	<i>2010</i>	<i>2011</i>	<i>2012</i>	<i>2013</i>
Burundi	0.1	0.5	0.4	0.8	0.7	0.8	0.8	0.9	1.6	1.4	1.4	1.3	2.8	:
Cambodia	1.9	2.4	3.5	1.1	1.2	3.0	7.2	8.1	7.9	7.3	9.0	10.7	17.4	:
Cameroon	0.2	0.9	1.3	0.9	0.8	0.4	0.0	1.8	0.0	:	:	0.0	0.2	:
Canada	34.5	40.9	54.6	58.3	65.6	72.6	155.6	135.8	83.1	81.0	94.4	77.5	79.5	90.1
Cape Verde	0.0	:	:	:	:	0.1	0.3	0.3	:	:	:	:	0.0	:
Central African Rep.	0.0	:	:	0.1	:	:	:	:	:	0.0	0.3	0.2	:	:
Chile	10.5	15.0	10.3	32.5	16.9	22.4	32.0	36.4	44.5	32.8	56.9	71.7	85.9	72.7
China	150.6	196.8	227.3	263.5	249.5	270.4	277.7	283.5	305.8	344.8	404.4	488.6	604.6	:
Hong Kong, China	575.7	528.8	530.2	545.5	620.7	583.1	598.5	636.9	723.6	715.6	797.5	891.5	974.2	:
Macao, China	13.9	15.8	14.9	19.6	23.6	28.7	29.1	28.5	31.1	33.6	:	:	:	:
Colombia	17.0	21.7	40.3	53.5	71.3	34.1	31.7	37.6	19.2	13.7	9.0	6.4	11.0	10.0
Costa Rica	4.0	2.4	0.3	0.3	0.4	0.6	0.7	1.2	0.7	0.4	1.0	1.7	2.7	:
Côte d'Ivoire	7.3	11.5	15.3	2.7	26.4	28.9	32.4	35.9	47.4	46.5	46.5	56.0	55.6	:
Croatia	65.8	80.4	90.1	109.5	128.1	116.7	102.9	106.4	100.3	88.7	89.7	85.8	76.2	65.4
Cuba	146.4	241.2	123.1	197.0	206.3	232.6	216.1	:	:	:	:	:	:	:
Cyprus	292.1	263.0	107.6	76.2	56.1	56.3	64.0	72.3	78.0	77.9	86.3	73.3	59.3	64.2
Czech Rep.	84.6	84.6	200.7	95.2	94.8	140.3	98.4	224.3	396.1	363.2	390.3	473.2	501.4	535.1
Denmark	136.0	144.1	199.6	268.8	235.8	233.8	244.4	271.8	304.2	305.0	241.9	253.9	209.8	:
Djibouti	:	:	:	:	:	:	:	:	:	1.1	:	:	:	:
Dominica	0.2	0.2	0.2	0.3	0.2	0.1	0.1	0.1	0.1	0.2	0.1	:	0.1	:
Dominican Rep	:	20.9	247.7	214.5	278.7	244.7	290.1	323.1	343.7	244.7	291.9	359.4	435.5	:
Ecuador	1.4	0.7	0.3	0.1	0.0	0.0	0.1	2.1	1.2	1.4	1.6	2.1	1.4	1.3
Egypt	3.4	0.2	0.4	1.1	0.2	0.3	3.7	0.3	26.0	81.1	96.3	129.5	116.9	125.0
El Salvador	0.0	0.0	0.0	0.0	0.0	0.0	0.0	0.0	0.0	0.0	0.1	0.1	0.1	0.0
Estonia	2.0	3.0	1.8	2.6	6.5	6.7	4.5	8.4	7.0	10.0	9.7	13.5	14.4	8.8
Ethiopia	:	:	:	:	:	:	:	0.1	0.1	0.2	0.3	0.5	0.1	:
Fiji	0.2	0.1	0.2	0.2	0.2	0.1	0.2	0.1	0.2	0.3	0.6	1.2	0.7	:

Annex 7: Tobacco Manufacturing Exports (million USD), continued

<i>Country</i>	<i>2000</i>	<i>2001</i>	<i>2002</i>	<i>2003</i>	<i>2004</i>	<i>2005</i>	<i>2006</i>	<i>2007</i>	<i>2008</i>	<i>2009</i>	<i>2010</i>	<i>2011</i>	<i>2012</i>	<i>2013</i>
Finland	6.5	4.7	6.5	9.1	5.7	3.7	5.0	4.7	3.2	3.1	2.5	5.3	2.8	:
France	311.8	332.2	420.9	477.0	556.3	551.3	504.3	505.8	625.7	572.2	573.2	615.9	637.6	613.7
French Polynesia	0.1	0.0	0.0	0.0	0.0	:	0.0	:	:	:	:	:	0.0	0.0
Gabon	7.5	7.5	1.1	3.5	12.4	22.8	28.0	20.2	24.6	30.6	:	:	:	:
Gambia	:	:	:	0.5	0.0	0.0	0.0	0.0	0.4	0.0	0.0	:	:	:
Georgia	5.3	1.2	1.1	1.2	1.1	1.3	0.1	0.1	0.0	0.0	0.2	0.0	0.0	0.1
Germany	1,640.1	1,875.3	1,891.9	1,972.6	2,216.3	3,226.1	3,368.1	3,830.9	4,497.3	4,223.2	4,225.4	5,618.0	4,976.5	4,552.0
Ghana	12.6	25.2	:	0.2	0.4	0.5	0.1	0.0	:	0.1	0.0	0.0	:	:
Greece	128.2	124.0	127.4	161.7	163.4	164.8	166.5	185.4	228.1	205.8	218.4	253.4	258.9	272.6
Grenada	0.0	0.0	0.0	:	0.0	0.1	0.1	:	:	:	:	:	:	:
Guatemala	7.1	8.2	9.6	9.8	9.0	9.5	13.7	12.9	16.0	15.0	15.5	16.7	16.1	1.3
Guinea	0.0	0.5	0.2	:	0.0	:	0.0	0.2	1.1	:	:	:	:	:
Guinea-Bissau	:	:	:	:	0.0	:	:	:	:	:	:	:	:	:
Guyana	:	0.0	0.0	0.0	0.0	0.0	0.0	0.0	0.1	0.0	0.1	0.1	0.1	0.0
Honduras	2.2	3.0	25.0	27.7	31.0	26.7	65.2	82.3	:	78.7	78.2	63.1	103.3	:
Hungary	:	:	0.5	0.0	4.4	13.0	23.8	32.0	49.4	2.3	39.3	127.0	92.5	199.0
Iceland	0.0	:	:	:	:	0.0	:	0.0	0.0	0.0	0.0	:	:	0.0
India	41.6	49.1	54.2	63.3	68.1	67.8	87.6	119.7	135.8	158.5	165.4	227.0	223.6	238.4
Indonesia	149.7	183.5	171.2	147.0	166.6	216.5	237.2	304.5	375.6	423.0	477.0	563.4	634.6	731.8
Iran	:	0.3	0.0	0.1	5.2	2.4	1.3	:	:	:	4.1	3.6	:	:
Ireland	95.1	102.3	101.2	107.0	108.8	111.5	92.7	110.0	110.3	100.3	115.6	127.6	108.6	111.0
Israel	2.5	1.1	0.6	0.4	0.3	1.0	0.8	1.3	10.0	0.5	1.1	0.6	0.4	:
Italy	8.6	12.0	13.2	13.0	7.7	14.7	14.5	12.1	15.1	12.4	12.9	21.0	24.2	:
Jamaica	12.4	1.1	0.4	0.3	0.6	0.4	0.1	0.1	0.2	0.0	0.3	0.0	0.1	:
Japan	167.2	239.9	227.4	224.0	244.1	245.4	227.8	249.2	260.2	274.7	297.9	323.5	308.2	228.5
Jordan	13.1	26.4	40.4	45.9	46.5	37.0	65.4	51.7	50.5	34.2	42.3	34.7	40.1	56.3
Kazakhstan	8.0	11.5	10.5	11.4	15.4	20.8	24.7	35.4	36.5	29.9	34.3	44.4	79.2	93.0

Annex 7: Tobacco Manufacturing Exports (million USD), continued

<i>Country</i>	<i>2000</i>	<i>2001</i>	<i>2002</i>	<i>2003</i>	<i>2004</i>	<i>2005</i>	<i>2006</i>	<i>2007</i>	<i>2008</i>	<i>2009</i>	<i>2010</i>	<i>2011</i>	<i>2012</i>	<i>2013</i>
Kenya	20.8	23.0	16.9	30.1	29.0	53.9	87.9	94.8	91.5	86.0	105.6	:	:	:
Kuwait	0.3	1.0	2.9	2.9	4.0	:	0.3	0.2	0.8	0.3	:	:	:	:
Kyrgyzstan	2.8	2.1	0.9	0.3	0.2	0.9	0.9	1.8	1.6	2.0	2.6	2.5	1.3	:
Latvia	7.7	18.3	32.3	8.2	12.2	12.4	15.7	91.2	67.3	44.7	23.1	31.7	28.5	25.9
Lebanon	0.0	0.0	0.0	0.3	0.2	1.7	0.0	0.4	0.1	0.7	0.0	0.1	0.1	0.0
Lesotho	:	:	0.0	0.0	0.0	:	:	:	0.2	:	:	:	:	:
Lithuania	23.7	30.0	27.6	29.6	48.4	123.4	171.7	208.8	159.4	189.8	234.9	358.8	331.8	424.6
Luxembourg	181.7	148.1	145.0	106.2	144.1	185.7	145.3	166.9	172.6	169.8	163.5	183.4	164.4	170.6
Macedonia	37.4	26.4	18.0	11.1	11.2	11.0	19.2	19.1	:	22.9	28.1	35.5	25.0	28.9
Madagascar	0.7	0.2	0.1	0.1	0.3	0.2	0.8	0.6	0.9	0.6	0.4	0.9	0.9	:
Malawi	0.3	0.1	0.0	:	:	:	:	:	:	0.0	:	1.3	:	:
Malaysia	200.9	213.6	209.2	220.9	222.0	216.5	239.8	261.9	310.8	282.3	303.0	324.8	438.3	378.6
Maldives	:	:	:	:	0.1	0.0	:	:	:	:	:	:	:	:
Mali	0.0	0.0	0.2	0.4	0.4	0.6	0.4	0.4	0.4	:	0.3	0.3	0.1	:
Malta	16.8	17.1	31.3	33.5	28.0	10.8	10.6	6.6	5.3	6.2	7.3	5.3	23.1	:
Mauritius	0.0	0.0	0.6	2.9	1.2	2.5	2.1	4.2	6.2	5.5	5.8	8.9	10.4	10.8
Mayotte	:	:	0.0	:	:	0.2	:	:	:	:	:	:	:	:
Mexico	55.2	36.1	24.7	22.1	14.6	5.6	154.3	304.0	294.6	241.8	266.5	270.4	274.6	:
Moldova	1.7	0.1	2.8	0.2	0.7	3.6	3.3	7.3	11.6	4.9	11.4	11.2	20.6	12.6
Mongolia	0.1	0.0	0.1	0.1	0.1	0.2	0.4	0.0	:	:	:	:	:	8.3
Montenegro	:	:	:	:	:	:	0.0	0.0	:	:	0.1	0.5	2.9	7.5
Morocco	0.2	0.2	0.3	0.2	0.3	0.0	0.0	0.1	13.7	16.1	15.4	22.7	3.8	:
Mozambique	0.0	0.1	0.0	0.0	0.0	0.0	0.1	1.3	2.0	1.3	1.9	1.1	0.0	:
Namibia	6.1	1.7	3.4	2.8	2.9	3.7	4.8	2.1	1.1	17.8	16.1	3.6	0.6	:
Nepal	:	:	:	0.0	:	:	:	:	:	0.4	1.0	1.4	:	:
Neth. Antilles	:	:	:	0.0	:	0.0	0.1	1.4	1.6	:	:	:	:	:
Netherlands	2,603.9	2,540.0	3,353.9	3,552.5	3,823.0	3,868.6	3,957.4	4,403.3	4,194.1	3,992.3	4,018.6	5,159.3	4,475.2	:

Annex 7: Tobacco Manufacturing Exports (million USD), continued

Country	2000	2001	2002	2003	2004	2005	2006	2007	2008	2009	2010	2011	2012	2013
New Caledonia	0.1	0.1	0.0	0.1	0.0	0.1	0.0	0.0	0.0	0.0	0.0	0.0	0.0	:
New Zealand	3.0	3.2	3.4	9.5	21.3	18.4	14.3	13.1	14.3	15.7	25.5	32.5	48.3	68.9
Nicaragua	7.6	4.4	6.1	7.1	10.3	10.8	12.6	13.9	70.5	17.3	11.9	11.9	11.6	:
Niger	8.7	25.8	9.6	4.9	14.1	8.8	8.0	6.5	7.1	5.3	6.5	10.8	9.8	6.4
Nigeria	:	:	:	:	:	:	1.0	35.0	55.0	97.4	170.2	173.6	276.1	:
Norway	5.7	6.3	7.9	12.6	21.3	14.5	9.1	14.0	15.7	5.6	0.4	0.7	0.6	:
Palestine	10.1	11.1	10.4	9.1	12.4	9.5	7.3	11.1	14.7	17.1	18.6	22.4	28.8	:
Oman	133.1	385.0	373.0	61.2	61.2	31.2	20.4	22.3	20.0	47.6	85.3	82.3	71.5	:
Pakistan	0.5	1.0	1.6	1.7	2.4	1.0	1.2	0.8	0.9	1.1	1.5	3.2	1.6	2.5
Panama	37.7	25.2	0.2	0.0	0.9	0.0	44.4	39.1	46.9	69.1	70.1	67.8	:	:
Papua New Guinea	3.3	0.3	0.2	0.0	0.0	:	:	:	:	:	:	0.4	0.2	:
Paraguay	15.4	16.6	13.9	15.4	14.3	6.3	8.3	15.3	17.7	23.4	40.1	50.7	70.5	45.7
Peru	10.0	6.7	10.8	5.7	3.5	2.1	0.1	0.1	0.1	0.1	0.3	0.9	0.3	:
Philippines	19.3	17.9	14.9	40.1	102.8	112.9	102.5	97.9	125.3	109.2	161.2	200.0	157.5	240.2
Poland	55.7	66.7	39.1	71.2	144.2	239.7	433.1	700.2	994.8	1,419.8	1,512.4	1,750.5	1,805.9	:
Portugal	44.6	62.5	76.9	85.2	109.1	274.6	340.7	471.9	473.5	451.2	436.3	456.6	427.6	497.5
Qatar	0.1	:	0.0	0.1	0.0	0.0	0.2	0.0	:	0.0	0.0	0.0	0.1	:
Rep. of Korea	37.3	77.0	147.4	232.2	225.7	255.8	336.3	397.9	454.4	470.9	538.6	556.7	614.3	534.5
Romania	0.5	7.8	13.7	7.9	2.4	3.9	10.9	182.3	380.1	508.7	503.7	637.8	592.4	679.3
Russia	19.5	43.7	67.4	107.6	117.8	220.8	243.2	300.5	409.0	451.0	326.5	412.3	657.9	:
Rwanda	:	:	0.2	0.1	0.0	0.0	0.1	0.2	0.0	0.0	0.0	0.0	0.0	0.0
Saint Kitts & Nevis	:	:	0.0	:	:	0.0	:	:	:	0.0	0.0	:	:	:
Saint Lucia	:	0.0	0.0	0.0	0.0	0.0	0.0	:	0.7	:	:	:	:	:
Saint Vincent & the Grenadines	0.0	0.0	0.0	0.0	0.0	:	:	:	:	0.0	:	0.0	:	:
Samoa	:	0.2	0.1	0.1	0.1	0.1	0.1	0.1	0.1	:	0.1	0.1	1.7	0.6
Saudi Arabia	0.4	1.0	0.3	1.5	2.2	2.1	4.7	1.8	:	21.8	0.9	1.1	2.8	:

Annex 7: Tobacco Manufacturing Exports (million USD), continued

<i>Country</i>	<i>2000</i>	<i>2001</i>	<i>2002</i>	<i>2003</i>	<i>2004</i>	<i>2005</i>	<i>2006</i>	<i>2007</i>	<i>2008</i>	<i>2009</i>	<i>2010</i>	<i>2011</i>	<i>2012</i>	<i>2013</i>
Senegal	1.5	1.6	10.1	36.5	11.3	11.3	12.2	30.8	56.2	65.1	70.2	80.6	73.0	:
Serbia	:	:	:	:	:	1.1	5.2	15.6	25.8	35.3	28.4	33.2	40.4	79.8
Serbia & Montenegro	0.7	1.6	1.8	:	7.8	:	:	:	:	:	:	:	:	:
Seychelles	0.3	0.3	0.3	0.4	0.5	0.3	0.5	0.7	0.2	:	:	:	:	:
Singapore	706.4	663.3	606.1	432.1	454.5	441.1	395.4	395.7	445.6	487.9	563.0	677.7	804.6	:
Slovakia	20.3	15.8	15.5	27.2	16.3	5.3	3.8	:	:	:	0.0	0.2	1.4	2.6
Slovenia	29.2	16.4	16.3	21.4	6.8	0.3	0.6	0.1	0.1	0.1	0.2	0.1	0.1	0.2
South Africa	79.7	77.6	55.2	48.0	78.9	129.9	154.0	127.1	112.4	182.0	186.7	157.4	189.2	278.7
Spain	77.5	71.2	82.6	93.7	142.0	156.1	137.9	157.4	233.9	182.5	238.6	286.3	312.1	275.2
Sri Lanka	1.7	2.2	1.9	8.3	16.2	20.1	16.9	23.5	27.6	24.3	23.9	40.9	43.4	:
Sudan	:	:	:	:	:	:	:	:	:	:	:	:	0.1	:
Suriname	2.9	1.1	2.4	2.9	1.6	1.1	1.1	1.0	0.9	1.6	0.0	2.4	:	:
Swaziland	0.4	0.2	0.3	0.0	1.3	2.1	2.5	1.1	:	:	:	:	:	:
Sweden	29.1	30.6	26.6	23.6	33.1	36.3	43.2	46.6	66.4	65.4	76.8	91.9	206.5	234.3
Switzerland	329.8	294.7	321.2	344.0	397.9	366.5	399.2	493.1	666.1	650.6	649.6	755.1	615.1	579.3
Syria	:	:	:	0.8	0.1	1.8	0.3	0.1	0.2	0.2	0.2	:	:	:
Tanzania	0.1	0.1	5.8	0.8	5.2	4.2	2.7	1.9	2.8	7.5	12.0	16.7	34.7	32.1
Thailand	12.3	11.4	6.1	5.1	3.7	8.4	7.5	6.9	11.0	11.5	18.0	16.0	26.4	25.8
Timor-Leste	:	:	:	:	0.1	0.0	:	:	:	:	:	:	:	:
Togo	1.5	:	2.0	4.5	0.5	0.1	:	0.1	1.4	0.5	0.7	0.5	0.7	0.1
Tonga	0.0	:	:	:	:	0.0	:	0.0	0.0	0.1	0.1	0.1	0.1	:
Trinidad & Tobago	9.2	12.7	10.0	17.8	16.0	24.5	27.4	32.8	58.2	42.3	22.5	:	:	:
Tunisia	27.1	34.9	26.6	35.3	22.0	57.7	40.5	39.1	46.4	37.8	34.6	37.5	:	:
Turkey	123.0	81.1	99.6	89.8	78.0	121.8	181.5	194.7	276.8	266.0	295.7	301.2	415.3	465.5
Turkmenistan	0.1	:	:	:	:	:	:	:	:	:	:	:	:	:
Turks & Caicos Islands	:	:	:	:	0.0	:	:	0.1	0.1	:	:	:	:	:

Annex 7: Tobacco Manufacturing Exports (million USD), continued

Country	2000	2001	2002	2003	2004	2005	2006	2007	2008	2009	2010	2011	2012	2013
Uganda	0.8	0.5	1.2	0.8	0.1	0.9	0.7	1.3	3.1	5.9	7.1	9.2	11.6	5.2
Ukraine	70.9	36.9	42.8	51.9	66.9	86.0	105.4	181.2	217.8	202.8	203.7	226.9	256.3	:
United Arab Emirates	396.5	505.7	464.2	323.8	306.4	398.9	285.0	296.3	401.3	481.3	556.1	594.9	:	:
United Kingdom	1,516.9	1,326.0	1,434.7	1,468.7	1,354.2	1,094.9	1,183.6	813.6	811.8	616.1	614.1	570.2	429.5	410.2
United States	4,034.7	2,750.1	1,959.9	1,883.2	1,600.0	1,336.4	1,362.6	1,156.5	856.6	533.7	494.9	535.9	526.3	653.9
Uruguay	59.7	50.4	39.7	23.8	25.9	21.9	21.3	21.8	19.3	25.4	32.5	39.6	36.3	33.9
Venezuela	41.4	47.8	36.2	27.7	27.0	25.5	16.2	:	6.8	6.1	18.6	2.6	:	:
Viet Nam	7.6	27.7	53.8	108.5	127.7	125.3	106.0	90.2	108.1	135.9	148.9	202.5	245.8	:
Yemen	1.3	1.3	3.0	13.5	12.7	20.8	27.1	26.0	18.6	25.1	23.4	18.6	12.7	:
Zambia	0.1	0.1	0.0	0.1	0.2	3.1	0.7	0.5	0.1	4.9	0.0	0.6	:	:
Zimbabwe	29.9	4.1	66.1	:	43.2	31.1	29.0	67.8	27.5	34.4	58.1	54.4	48.7	34.2

Source: ILO based on UN COMTRADE.

Annex 8: Tobacco Manufacturing Imports (million USD)

Country	2000	2001	2002	2003	2004	2005	2006	2007	2008	2009	2010	2011	2012	2013
Afghanistan	:	:	:	:	:	:	:	:	33.6	49.9	59.6	93.4	13.8	:
Albania	22.4	28.5	32.3	41.4	45.5	48.0	52.9	57.0	81.8	84.8	99.4	81.1	81.9	87.7
Algeria	0.0	0.0	0.0	0.0	:	23.1	42.4	85.3	153.9	145.1	158.0	228.2	288.3	302.8
Andorra	19.3	27.9	25.2	27.3	30.1	:	:	:	:	:	:	:	:	:
Antigua & Barbuda	0.8	:	:	:	:	2.3	2.2	2.1	:	1.8	1.7	1.6	2.0	:
Argentina	6.5	14.8	13.8	13.7	17.1	17.6	21.9	24.0	32.3	29.9	44.7	58.8	51.8	:
Armenia	17.3	25.9	26.1	29.7	33.6	42.9	45.8	62.4	77.5	53.7	64.7	56.4	53.0	60.0
Aruba	17.1	12.2	9.6	13.0	13.9	11.7	15.6	19.2	25.9	32.3	42.3	46.3	62.7	:
Australia	63.1	68.4	75.1	79.1	82.1	91.5	92.8	98.7	106.3	118.4	138.8	208.1	294.9	474.6
Austria	46.2	52.4	78.4	112.6	149.7	147.6	153.0	207.8	227.9	311.9	504.2	501.8	488.9	:
Azerbaijan	8.4	5.8	9.0	13.2	19.7	78.1	90.0	168.3	193.8	218.3	221.7	241.5	298.7	:
Bahamas	2.4	3.1	3.5	3.0	3.0	3.8	4.1	4.3	4.6	4.6	4.2	2.2	4.9	:
Bahrain	23.9	26.3	31.6	28.9	35.1	39.2	30.7	41.1	51.1	39.0	62.2	139.8	:	:
Bangladesh	24.7	2.5	8.0	17.2	6.6	1.2	1.7	1.1	:	:	:	:	:	:
Barbados	2.7	2.9	2.9	6.4	4.7	6.9	7.6	5.9	8.1	6.9	6.9	7.1	6.7	7.4
Belarus	59.8	84.0	87.5	108.0	97.7	75.5	70.8	76.8	67.4	65.6	65.2	72.1	69.6	79.5
Belgium	371.2	334.0	411.0	494.1	591.5	551.1	559.7	557.3	583.4	597.0	698.3	759.2	736.8	843.2
Belize	0.4	0.3	0.4	0.4	0.4	0.9	4.0	3.3	4.6	5.0	15.6	3.4	6.9	:
Benin	1.9	1.5	4.8	8.3	10.3	7.8	13.6	12.8	17.0	10.8	6.1	:	:	:
Bermuda	:	:	:	:	:	4.1	8.3	4.6	5.8	3.4	2.7	3.7	2.4	1.8
Bhutan	:	:	:	:	:	0.0	0.0	0.0	0.0	0.0	0.0	0.0	:	:
Bolivia	0.2	0.7	1.0	1.3	3.3	4.0	3.7	4.8	6.0	6.5	5.5	7.6	9.4	:
Bosnia & Herzegovina	:	:	:	52.7	77.8	68.6	80.8	90.3	106.6	88.2	81.3	83.5	73.9	63.6
Botswana	15.0	11.0	24.5	22.8	23.5	23.1	21.4	28.1	42.2	49.9	49.7	53.5	45.7	:
Brazil	5.1	4.1	4.2	4.7	4.4	6.2	6.1	7.4	6.2	4.9	5.7	5.8	9.0	9.8

Annex 8: Tobacco Manufacturing Imports (million USD)

<i>Country</i>	<i>2000</i>	<i>2001</i>	<i>2002</i>	<i>2003</i>	<i>2004</i>	<i>2005</i>	<i>2006</i>	<i>2007</i>	<i>2008</i>	<i>2009</i>	<i>2010</i>	<i>2011</i>	<i>2012</i>	<i>2013</i>
Brunei Darussalam	:	12.8	12.5	13.1	15.6	:	16.2	:	:	:	:	:	4.2	:
Bulgaria	3.1	4.1	2.9	3.3	3.0	3.7	5.3	58.6	76.8	83.7	68.2	71.6	78.6	:
Burkina Faso	6.8	8.3	10.3	18.0	38.1	27.9	:	29.2	35.0	34.7	38.0	47.9	:	:
Burundi	0.1	0.1	0.0	0.1	0.0	0.0	2.9	0.4	0.1	0.1	0.4	0.5	0.7	:
Cambodia	70.5	71.1	69.1	69.9	81.4	86.5	98.5	81.7	117.3	144.2	144.1	130.9	155.7	:
Cameroon	2.9	2.0	3.0	2.8	2.5	3.7	7.2	15.7	30.8	26.8	24.7	35.2	33.6	:
Canada	38.4	44.0	53.1	66.0	66.5	72.3	212.9	343.6	81.7	67.3	68.7	67.5	70.2	74.9
Cape Verde	1.1	1.2	1.8	2.1	2.0	2.3	3.0	2.1	2.7	2.3	2.5	3.7	2.7	3.2
Central African Rep.	4.3	2.7	2.4	3.1	3.2	3.1	:	3.1	4.5	5.5	6.2	6.4	:	:
Chile	2.3	3.0	3.2	3.4	3.6	3.0	2.2	3.9	4.6	5.4	5.5	7.5	9.1	24.4
China	40.4	34.3	27.5	45.8	59.8	59.8	54.3	68.6	85.0	102.1	83.1	110.1	119.5	:
Hong Kong, China	526.6	468.4	441.8	427.8	483.2	408.8	443.1	465.1	518.9	513.3	546.0	616.9	710.8	:
Macao, China	44.6	48.8	47.4	60.2	76.2	88.6	82.1	91.8	92.9	86.6	91.9	:	86.0	:
Colombia	35.8	36.7	34.1	24.0	21.6	21.4	23.4	20.5	25.1	14.0	23.4	23.0	76.3	77.6
Cook Islands	:	0.2	0.1	0.2	0.1	0.2	:	0.1	:	0.2	0.4	0.3	:	:
Costa Rica	2.9	8.9	10.0	10.1	9.0	9.7	1.2	10.9	2.4	1.4	13.4	14.5	24.3	:
Côte d'Ivoire	1.1	1.5	6.2	20.0	8.8	5.5	14.1	16.0	12.9	11.3	13.0	14.4	17.3	:
Croatia	11.3	4.5	4.5	5.5	7.2	7.4	18.1	21.4	29.5	40.5	51.5	60.7	63.8	72.9
Cuba	3.4	3.3	2.7	1.9	5.7	4.6	5.3	:	:	:	:	:	:	:
Cyprus	335.5	269.6	117.9	63.4	72.2	107.5	110.3	114.7	130.5	131.1	147.1	134.6	123.0	111.3
Czech Rep.	35.9	37.2	60.0	50.8	93.4	131.8	161.2	251.1	124.9	164.9	180.9	238.4	280.2	295.8
Denmark	22.8	24.0	29.7	33.9	30.3	36.9	53.5	101.2	74.8	61.5	78.9	116.6	120.7	:
Djibouti	:	:	:	:	:	:	:	:	:	1.4	:	:	:	:
Dominica	0.1	0.1	0.1	0.1	0.1	0.1	0.1	0.2	0.2	0.1	0.3	:	0.3	:
Dominican Rep.	:	1.6	0.9	2.1	2.1	3.2	5.0	4.6	4.6	8.2	30.8	32.6	45.6	:
Ecuador	0.4	0.8	0.8	0.8	0.7	0.7	1.0	1.4	1.0	0.9	1.1	0.0	1.0	0.9

Annex 8: Tobacco Manufacturing Imports (million USD)

<i>Country</i>	<i>2000</i>	<i>2001</i>	<i>2002</i>	<i>2003</i>	<i>2004</i>	<i>2005</i>	<i>2006</i>	<i>2007</i>	<i>2008</i>	<i>2009</i>	<i>2010</i>	<i>2011</i>	<i>2012</i>	<i>2013</i>
Egypt	79.3	70.2	49.4	37.5	27.4	25.0	44.9	58.4	255.2	219.4	233.5	341.1	395.0	349.4
El Salvador	6.7	8.2	9.6	9.0	9.9	8.6	10.7	11.0	11.8	14.1	11.3	12.9	12.0	10.8
Eritrea	0.1	0.5	0.6	0.0	:	:	:	:	:	:	:	:	:	:
Estonia	25.6	27.8	30.0	35.5	33.3	40.0	41.4	62.4	32.6	37.1	21.8	39.9	42.0	41.2
Ethiopia	1.2	1.7	2.2	4.1	3.0	5.0	5.4	5.4	4.8	4.0	4.4	4.9	5.5	:
Faeroe Islands	1.8	1.9	2.1	2.8	3.1	2.8	2.8	3.5	3.7	3.3	:	:	:	:
Fiji	0.5	0.5	0.5	0.7	1.0	1.2	1.2	1.0	1.1	1.1	1.6	2.6	1.6	:
Finland	51.8	56.9	57.9	67.9	125.3	142.4	147.4	175.2	243.7	144.5	159.8	212.5	123.5	:
France	1,321.1	1,632.4	1,817.0	2,082.3	2,000.2	2,087.4	2,160.6	2,365.6	2,203.6	2,126.6	2,069.4	2,340.2	2,354.7	2,334.1
French Polynesia	4.0	3.9	3.9	4.7	5.0	5.2	4.7	4.9	5.7	5.2	5.2	4.7	4.5	4.4
Gabon	9.1	9.7	6.0	4.1	7.5	7.2	7.6	12.6	12.6	11.3	:	:	:	:
Gambia	2.7	9.6	4.5	5.3	4.6	4.7	3.7	5.3	4.2	3.4	4.0	3.6	:	:
Georgia	29.4	18.7	25.0	23.5	34.6	22.6	35.0	48.9	76.5	74.2	94.7	87.2	103.9	105.8
Germany	648.4	669.9	710.7	789.0	919.5	889.7	1,004.8	1,019.7	1,151.0	1,365.6	1,073.4	1,768.4	1,359.0	1,412.4
Ghana	25.3	122.6	15.1	0.3	0.5	0.3	0.3	7.3	8.3	7.7	7.4	1.5	2.9	:
Greece	131.7	126.6	169.8	207.2	233.7	220.0	252.4	297.1	310.6	348.0	268.9	203.8	200.1	199.1
Greenland	3.1	3.6	4.2	4.2	5.5	5.3	5.4	6.2	6.0	6.4	6.4	7.0	7.4	5.7
Grenada	0.4	0.4	0.4	0.4	0.4	0.8	1.0	1.2	1.4	1.4	:	:	:	:
Guatemala	2.6	6.3	4.5	5.7	6.2	8.8	4.1	9.2	10.5	10.6	12.3	13.9	15.5	22.5
Guinea	23.1	18.8	21.8	:	23.3	45.7	39.3	29.8	32.8	:	:	:	:	:
Guinea-Bissau	:	:	:	0.3	0.1	0.5	:	:	:	:	:	:	:	:
Guyana	3.2	3.5	2.9	2.9	3.1	3.3	3.8	4.5	4.8	5.3	5.1	5.1	6.4	6.4
Honduras	0.2	0.3	2.0	2.5	2.0	2.3	7.7	5.5	:	5.0	5.1	9.0	4.8	:
Hungary	9.1	10.1	9.5	11.4	41.1	93.4	122.4	143.1	177.4	203.7	120.5	164.0	147.4	169.4
Iceland	13.8	14.1	17.1	13.8	16.1	15.8	16.3	19.7	21.7	17.8	15.8	16.0	15.5	14.7
India	0.9	1.6	3.7	5.6	19.6	13.0	14.4	11.0	10.0	22.3	17.8	22.7	25.3	29.0
Indonesia	48.9	80.6	93.8	59.7	50.3	38.1	41.0	50.6	70.9	75.6	91.8	84.5	106.6	96.3

Annex 8: Tobacco Manufacturing Imports (million USD)

<i>Country</i>	<i>2000</i>	<i>2001</i>	<i>2002</i>	<i>2003</i>	<i>2004</i>	<i>2005</i>	<i>2006</i>	<i>2007</i>	<i>2008</i>	<i>2009</i>	<i>2010</i>	<i>2011</i>	<i>2012</i>	<i>2013</i>
Iran	1.6	8.3	74.4	252.2	325.3	359.0	15.3	:	:	:	127.0	139.6	:	:
Ireland	46.0	37.6	37.8	87.3	47.5	66.0	78.5	96.6	104.1	113.0	108.6	114.3	98.9	102.1
Israel	97.5	110.9	110.2	102.9	112.5	116.1	116.6	130.3	158.5	158.7	182.0	198.8	197.0	:
Italy	1,155.1	1,269.9	1,303.5	1,449.1	1,897.3	2,214.7	2,408.8	2,805.9	3,039.6	3,011.8	2,882.2	3,056.5	2,783.3	:
Jamaica	1.1	2.4	4.4	4.2	3.9	6.5	7.6	8.5	7.5	7.0	7.7	7.0	8.9	:
Japan	2,381.8	2,025.1	2,046.4	2,135.9	2,394.0	3,132.4	3,217.1	3,018.2	3,196.8	3,525.5	3,540.7	5,805.4	5,405.0	4,142.9
Jordan	31.7	32.3	35.5	46.3	47.2	58.7	63.1	62.0	50.3	55.9	55.0	45.7	41.7	60.8
Kazakhstan	15.2	17.1	19.3	13.6	16.4	29.1	39.1	68.5	96.9	112.5	52.8	118.9	150.1	173.9
Kenya	0.8	1.2	1.2	1.0	1.5	2.1	1.9	2.0	1.9	2.2	3.5	:	:	:
Kiribati	:	:	:	:	2.2	2.9	2.3	2.6	3.4	2.8	2.9	4.6	5.4	:
Kuwait	34.9	43.4	54.9	85.9	85.7	:	111.8	122.0	124.2	:	:	:	:	:
Kyrgyzstan	11.1	10.6	7.8	9.4	11.8	18.1	20.2	27.8	30.9	26.1	25.6	38.7	51.9	:
Latvia	24.7	30.2	27.4	32.3	53.5	50.4	76.3	109.6	103.5	60.2	46.5	57.4	64.1	65.9
Lebanon	107.1	150.7	121.0	114.3	122.9	121.3	105.7	132.1	158.7	182.4	223.4	265.8	328.5	261.0
Lesotho	5.6	11.9	10.3	13.8	15.8	:	:	:	10.8	16.3	:	:	:	:
Lithuania	30.1	21.0	13.2	13.8	20.8	28.2	47.7	68.6	72.4	81.9	64.3	105.2	103.4	118.2
Luxembourg	190.5	134.4	155.1	209.6	261.9	221.3	179.4	211.8	213.3	201.4	189.5	202.1	186.0	183.9
Madagascar	0.5	0.5	0.2	0.6	0.6	0.6	0.8	0.8	0.9	1.3	2.0	3.6	3.2	:
Malawi	1.8	2.2	2.6	1.9	3.3	2.3	3.6	3.5	7.2	4.9	6.2	5.4	:	:
Malaysia	35.9	50.4	68.0	100.1	117.3	135.4	134.2	129.7	147.8	106.2	134.1	149.3	203.9	258.1
Maldives	4.9	4.5	5.1	5.3	6.2	6.4	7.2	7.2	8.7	8.9	9.6	12.4	12.5	:
Mali	6.4	9.4	12.6	13.3	26.8	25.9	25.9	26.7	34.5	:	42.0	52.1	46.4	:
Malta	21.1	26.8	26.9	34.0	25.2	13.9	11.4	27.5	35.5	26.2	21.3	24.2	41.4	:
Mauritania	3.7	4.6	4.9	8.8	13.4	15.8	38.3	39.2	26.0	22.3	20.0	24.7	26.1	:
Mauritius	2.5	3.2	3.7	6.3	6.7	8.2	8.7	20.1	42.3	38.6	48.2	57.4	70.6	67.3
Mayotte	0.7	0.8	1.0	1.5	1.7	1.6	1.5	1.6	2.4	1.6	:	:	:	:
Mexico	11.9	9.5	13.6	13.9	15.4	16.3	89.3	69.3	25.7	20.2	21.8	18.0	19.1	:

Annex 8: Tobacco Manufacturing Imports (million USD)

<i>Country</i>	<i>2000</i>	<i>2001</i>	<i>2002</i>	<i>2003</i>	<i>2004</i>	<i>2005</i>	<i>2006</i>	<i>2007</i>	<i>2008</i>	<i>2009</i>	<i>2010</i>	<i>2011</i>	<i>2012</i>	<i>2013</i>
Mongolia	10.4	5.8	:	8.3	11.7	11.4	14.5	22.2	:	:	:	:	:	59.4
Montenegro	:	:	:	:	:	:	6.4	19.9	30.4	28.5	22.3	20.3	14.3	14.9
Montserrat	0.1	0.1	0.1	0.1	0.1	0.1	0.1	0.1	0.1	0.1	:	0.1	0.1	0.2
Morocco	44.9	50.6	49.5	52.4	56.7	68.0	58.6	79.2	88.1	66.6	31.9	30.2	27.1	:
Mozambique	0.5	0.3	0.8	1.0	1.5	1.7	2.6	2.5	2.3	1.2	1.7	2.2	3.5	:
Myanmar	:	31.7	:	:	:	:	:	:	:	:	0.5	:	:	:
Namibia	6.4	3.1	3.3	5.8	23.0	24.4	25.6	29.8	39.5	61.6	58.4	55.0	54.2	:
Nepal	0.8	:	:	1.1	:	:	:	:	:	0.8	0.7	1.4	:	:
Neth. Antilles	:	:	:	1.1	:	1.5	2.0	2.3	2.4	:	:	:	:	:
Netherlands	361.6	454.9	421.4	489.3	737.1	613.8	638.5	479.0	787.4	644.1	664.0	1,177.4	1,024.4	:
New Caledonia	6.9	8.1	8.2	9.4	10.8	12.5	9.4	11.0	29.4	14.3	13.9	14.7	17.1	:
New Zealand	6.1	7.7	10.5	12.4	13.5	14.8	33.5	52.5	48.1	47.9	56.4	65.4	65.6	60.4
Nicaragua	9.6	9.6	5.8	10.6	14.2	13.9	2.5	16.0	17.1	20.5	23.5	28.0	28.8	:
Niger	23.4	44.7	19.3	19.8	20.5	15.8	19.1	24.5	24.9	32.3	38.1	46.5	41.3	51.1
Nigeria	16.4	51.5	98.2	83.3	:	:	17.8	56.0	20.9	10.5	15.2	134.6	12.7	:
Norway	36.8	41.3	51.3	64.7	79.0	87.3	81.4	105.5	139.7	146.1	151.0	185.8	286.4	:
Palestine	46.6	44.9	34.6	36.5	48.3	42.9	50.0	57.4	29.5	46.3	55.9	46.5	74.6	:
Oman	385.9	478.0	411.8	:	70.4	40.1	31.8	46.6	48.9	84.0	130.1	161.6	154.0	:
Pakistan	0.2	0.1	1.1	0.3	0.4	0.2	1.0	1.6	0.8	0.9	2.0	2.7	2.2	3.1
Panama	4.7	4.4	6.8	6.4	:	5.6	39.4	39.6	52.4	66.4	66.4	71.5	:	:
Papua New Guinea	2.7	3.2	0.0	0.6	1.6	:	:	:	:	:	:	4.4	5.6	:
Paraguay	111.4	70.3	46.2	28.6	24.3	19.6	24.0	24.5	23.5	33.2	42.4	51.7	54.9	61.2
Peru	5.6	5.3	5.2	3.2	3.7	10.0	19.8	21.3	26.5	27.7	27.6	25.6	30.5	:
Philippines	41.1	94.1	120.5	111.6	24.2	9.8	8.1	7.0	8.5	6.6	7.0	12.3	21.4	43.7
Poland	11.0	7.6	4.9	8.5	29.3	66.0	97.6	125.1	137.7	110.7	165.1	193.0	156.1	:
Portugal	40.8	43.8	54.3	61.2	90.4	97.7	119.6	92.8	56.2	83.0	112.4	159.2	152.4	148.8
Qatar	15.6	17.2	16.9	20.2	15.8	27.9	32.8	39.9	56.5	:	73.1	:	78.2	:

Annex 8: Tobacco Manufacturing Imports (million USD)

<i>Country</i>	<i>2000</i>	<i>2001</i>	<i>2002</i>	<i>2003</i>	<i>2004</i>	<i>2005</i>	<i>2006</i>	<i>2007</i>	<i>2008</i>	<i>2009</i>	<i>2010</i>	<i>2011</i>	<i>2012</i>	<i>2013</i>
Rep. of Korea	208.7	215.2	262.0	133.3	92.4	52.9	53.5	67.4	90.0	103.7	133.6	136.2	117.8	86.9
Moldova	48.2	34.6	7.4	16.5	21.3	33.5	43.5	59.4	70.2	77.8	71.0	74.4	68.3	65.7
Romania	59.8	78.3	78.9	118.9	189.8	234.7	245.3	76.8	103.3	108.5	84.2	116.0	152.8	171.0
Russia	206.7	157.0	168.1	155.4	151.7	202.7	218.9	175.7	217.2	174.2	176.1	154.1	141.1	:
Rwanda	:	0.4	0.2	0.2	0.8	1.0	2.1	3.0	4.3	3.7	:	4.1	4.1	4.7
Saint Kitts & Nevis	0.3	0.2	0.3	0.3	0.4	0.6	0.7	0.8	1.0	1.0	0.8	0.9	:	:
Saint Lucia	1.4	1.8	2.1	2.0	2.7	2.6	2.7	3.6	4.1	:	:	:	:	:
Saint Vincent & the Grenadines	0.5	0.6	0.6	0.8	0.8	1.0	0.8	1.1	0.9	1.2	2.9	2.7	3.4	:
Samoa	:	0.5	0.6	0.8	0.8	0.8	1.0	1.1	0.9	1.0	1.1	1.4	0.1	1.4
Sao Tome & Principe	0.1	0.0	0.1	0.1	0.1	0.1	0.2	0.1	0.3	0.2	0.2	0.3	0.3	0.3
Saudi Arabia	312.2	247.7	329.9	367.4	416.1	450.2	460.6	491.9	442.5	513.8	692.0	796.9	917.7	:
Senegal	0.0	0.0	1.5	2.1	1.5	1.0	9.3	24.7	13.9	4.2	2.6	4.0	4.9	:
Serbia	:	:	:	:	:	54.8	63.8	44.0	48.3	50.2	48.3	70.0	59.8	74.4
Serbia & Montenegro	20.1	50.6	48.2	:	108.6	:	:	:	:	:	:	:	:	:
Seychelles	0.6	0.5	0.7	0.7	0.6	0.7	0.8	0.6	1.3	:	:	:	:	:
Singapore	603.6	587.8	445.8	392.9	381.8	348.1	325.3	328.0	372.8	419.1	488.0	596.5	661.3	:
Slovakia	45.6	55.5	61.8	73.3	91.1	174.2	64.9	205.4	109.4	69.8	123.4	130.9	139.7	140.9
Slovenia	13.5	15.5	19.3	21.1	50.0	65.5	66.6	76.9	104.8	99.2	92.7	103.0	101.1	91.3
South Africa	5.7	5.8	4.7	6.6	20.6	23.0	21.7	27.3	28.0	43.6	44.6	39.5	50.9	55.7
Spain	547.9	830.4	956.6	1,340.9	1,784.8	1,968.9	1,400.9	1,731.3	1,988.3	1,836.1	1,777.8	1,626.4	1,573.6	1,718.3
Sri Lanka	5.4	3.4	3.1	3.7	4.3	3.5	2.1	3.4	3.0	3.5	2.4	6.7	8.3	:
Sudan	:	:	:	:	:	:	:	:	:	:	:	:	0.2	:
Suriname	5.6	4.4	4.7	5.4	4.6	5.2	4.8	3.9	15.4	18.4	21.7	20.9	:	:
Swaziland	2.2	1.5	1.6	2.4	4.8	4.5	2.8	5.2	:	:	:	:	:	:
Sweden	75.1	78.2	179.3	260.6	252.8	238.5	156.9	162.6	165.3	150.5	158.6	213.6	140.5	179.8
Switzerland	42.6	51.7	46.9	52.3	60.2	65.9	68.7	76.2	82.7	100.7	89.9	106.4	156.3	149.8

Annex 8: Tobacco Manufacturing Imports (million USD)

Country	2000	2001	2002	2003	2004	2005	2006	2007	2008	2009	2010	2011	2012	2013
Syria	9.4	1.4	27.6	39.2	59.6	45.0	85.3	81.8	53.8	163.2	337.2	:	:	:
Macedonia	2.4	4.6	2.9	3.6	4.7	6.5	5.0	5.5	6.3	8.6	9.1	11.3	13.6	17.3
Thailand	64.0	70.4	61.8	65.9	96.1	98.8	96.3	95.7	97.5	83.0	109.5	120.6	128.3	149.9
Timor-Leste	:	:	:	:	2.1	1.4	:	:	:	:	:	:	:	:
Togo	6.2	5.9	7.1	13.9	16.3	15.1	:	18.3	20.7	13.8	13.9	13.4	14.3	16.2
Tonga	0.9	0.6	0.8	0.9	0.9	1.0	0.9	1.5	4.0	3.0	2.6	1.7	1.4	:
Trinidad & Tobago	0.2	1.0	0.3	0.1	0.1	0.2	0.2	0.4	0.7	0.5	0.4	:	:	:
Tunisia	33.0	29.1	27.8	33.1	38.1	42.0	54.2	58.4	55.4	77.8	101.4	96.8	:	:
Turkey	41.9	39.8	45.8	58.0	73.3	93.5	84.1	82.1	104.0	109.9	92.8	102.6	127.4	127.3
Turkmenistan	15.9	:	:	:	:	:	:	:	:	:	:	:	:	:
Turks & Caicos Islands	0.4	0.4	0.3	0.4	0.2	0.2	0.5	1.0	0.7	0.7	:	0.9	0.7	:
Uganda	0.9	0.5	0.7	0.9	1.2	1.3	5.6	8.9	10.7	11.9	11.5	13.4	11.2	9.4
Ukraine	35.8	47.7	59.0	79.3	70.6	122.5	96.5	121.0	174.7	183.2	157.2	145.8	152.0	:
United Arab Emirates	109.3	156.7	179.0	356.9	386.3	433.4	295.7	291.8	208.2	193.3	190.9	246.2	:	:
United Kingdom	179.5	241.3	353.6	378.9	420.6	426.3	462.2	505.3	484.2	349.5	888.4	1,813.1	952.2	438.2
Tanzania	0.2	0.4	0.4	0.5	0.5	0.8	0.8	1.2	1.0	1.1	1.3	1.7	10.3	26.1
Uruguay	6.3	6.0	4.8	4.2	5.2	4.7	5.3	4.6	4.8	4.8	5.4	5.0	5.4	4.9
United States	574.4	542.5	635.8	627.7	613.7	573.3	616.4	653.4	664.7	690.3	733.7	792.7	888.3	1,207.4
Vanuatu	0.8	:	:	:	:	:	1.1	1.8	:	2.5	3.4	3.6	:	:
Venezuela	1.7	2.0	2.8	8.0	68.8	5.1	3.8	4.5	6.0	4.3	7.3	2.8	:	:
Viet Nam	71.7	64.4	93.1	87.9	102.1	65.5	26.3	19.5	37.6	32.6	30.7	31.5	47.3	:
Yemen	6.8	1.4	2.0	1.1	28.8	50.8	17.7	22.6	24.1	29.6	28.4	26.7	29.2	:
Zambia	0.1	0.3	0.2	0.2	0.2	0.3	4.3	7.0	6.1	6.8	5.5	7.4	:	:
Zimbabwe	:	0.3	0.9	:	0.3	4.7	6.3	12.4	0.9	0.1	0.1	0.9	0.9	2.5

Source: ILO based on UN COMTRADE

Annex 9: Employment in Tobacco Growing ('000s)

	2000	2001	2002	2003	2004	2005	2006	2007	2008	2009	2010	2011	2012	2013
Argentina	32.3	60.3	94.1	100.3	60.3	94.7	86.9	43.8	83.3	78.7	58.4	:	:	:
Brazil	:	:	462.8	476.9	492.3	490.5	467.1	386.5	339.6	342.2	:	:	:	:
Indonesia	:	:	:	:	:	:	:	1,351.1	1,330.1	1,197.4	1,283.4	:	:	:
Pakistan	:	:	:	:	:	:	:	:	:	:	80.0	:	:	:
Philippines	:	:	:	:	:	:	:	:	:	:	:	:	55.6	51.9
Turkey	583.5	477.8	405.9	318.5	282.9	252.3	215.3	179.8	181.6	77.4	64.2	50.7	66.5	:
USA	:	:	51.7	:	:	:	:	14.1	:	:	:	:	:	:

Source: ILO based on official national sources as listed in Annex 15

Annex 10: Registered Tobacco Growers ('000s)

	2000	2001	2002	2003	2004	2005	2006	2007	2008	2009	2010	2011	2012	2013
Bulgaria	42.6	55.9	:	62.8	61.9	65.2	46.6	37.2	37.8	:	:	:	:	:
India	:	62.8	64.1	65.3	85.1	86.5	87.2	86.9	87.7	88.1	89.0	89.7	89.5	89.3
Malawi	79.1	75.8	80.6	62.7	46.3	44.7	48.8	27.2	59.0	66.8	74.8	61.2	57.9	:
Zimbabwe	8.5	7.9	14.4	20.5	21.9	31.8	20.6	26.9	35.2	29.0	46.0	56.9	:	:

Source: ILO based on official national sources as listed in Annex 15

Annex 11: Tobacco Growing Households ('000s)

	2000	2001	2002	2003	2004	2005	2006	2007	2008	2009	2010	2011	2012	2013
China	6,400.0*	:	:	4,100.0	3,700.0	3,600.0	3,300.0	:	:	:	1,500.0	:	:	:
Thailand	:	:	:	44.5	:	:	:	:	:	:	:	:	:	:
Zambia	56.7	:	:	:	:	:	:	:	:	:	:	:	:	:

Source: ILO based on official national sources as listed in Annex 15

*Data from 1998

Annex 12: Farms / Holdings in Tobacco Leaf Cultivation

	2000	2001	2002	2003	2004	2005	2006	2007	2008	2009	2010	2011	2012	2013
Austria	100.0	:	:	:	:	60.0	:	0.0	:	:	0.0	:	:	:
Belgium	250.0	:	:	:	:	200.0	:	90.0	:	:	70.0	:	:	:
Bulgaria	:	:	:	:	:	44,010.0	:	27,280.0	:	:	33,460.0	:	:	:
Croatia	:	:	:	:	:	:	:	1,250.0	:	:	1,150.0	:	:	:
Cyprus	:	:	:	:	:	30.0	:	0.0	:	:	0.0	:	:	:
France	5,100.0	:	:	:	:	3,550.0	:	2,670.0	:	:	2,140.0	:	:	:
Germany	660.0	:	:	:	:	480.0	:	320.0	:	:	190.0	:	:	:
Greece	51,610.0	:	:	:	:	43,360.0	:	17,580.0	:	:	12,840.0	:	:	:
Hungary	2,900.0	:	:	:	:	1,000.0	:	830.0	:	:	810.0	:	:	:
Italy	16,620.0	:	:	:	:	12,280.0	:	5,840.0	:	:	5,100.0	:	:	:
Lithuania	:	:	:	:	:	0.0	:	0.0	:	:	0.0	:	:	:
Mozambique	:	:	:	:	:	:	:	:	:	:	113,093.0	:	:	:
Poland	:	:	:	:	:	14,400.0	:	14,700.0	:	:	11,290.0	:	:	:
Portugal	510.0	:	:	:	:	:	:	:	:	:	160.0	:	:	:
Romania	:	:	:	:	:	2,620.0	:	310.0	:	:	200.0	:	:	:
Switzerland	:	:	:	:	:	290.0	:	:	:	:	220.0	:	:	:
Slovakia	80.0	:	:	:	:	70.0	:	60.0	:	:	0.0	:	:	:
Spain	4,690.0	:	:	:	:	2,470.0	:	1,970.0	:	:	2,010.0	:	:	:
United States	:	:	56,977.0	:	:	:	:	16,234.0	:	:	:	:	10,041.0	:

Source: ILO based on official national sources as listed in Annex 15

Note: United States refers to farms / holdings of 2 acres and above

Annex 13: Total Employment in Tobacco Manufacturing ('000s)

	2000	2001	2002	2003	2004	2005	2006	2007	2008	2009	2010	2011	2012	2013
Austria	1.1	1.1	1.1	1.2	1.1	1.1	1.0	1.0	0.9	1.0	:	:	:	:
Bangladesh	:	:	:	51.1	:	:	62.4	:	:	:	:	:	:	:
Belgium	2.5	2.6	2.3	2.1	2.0	1.9	1.8	1.8	1.8	:	:	:	:	:
Brazil	16.6	19.4	18.8	19.2	20.9	23.2	21.5	20.9	20.2	19.2	18.5	18.3	19.4	21.1
Bulgaria	11.5	12.1	13.0	11.6	13.2	10.1	7.7	5.8	5.6	5.0	4.9	5.0	4.3	:
China	268.5	249.8	233.4	222.0	200.0	184.0	178.0	190.0	201.0	203.0	:	:	:	:
Colombia	:	:	1.2	1.3	1.4	1.3	1.4	1.9	1.2	1.3	:	:	:	:
Czech Republic	0.9	1.3	2.8	1.6	0.8	1.1	1.1	1.0	0.7	0.6	1.2	1.6	2.1	2.1
Denmark	1.3	1.3	1.3	1.3	1.3	1.2	1.2	1.3	:	:	:	:	:	:
Finland	0.4	0.4	0.4	0.4	0.1	0.0	0.0	0.0	0.0	0.0	:	:	:	:
France	4.1	3.7	2.9	3.9	2.5	2.5	2.2	2.0	:	:	:	:	:	:
Germany	15.6	14.9	16.0	14.0	11.7	13.7	13.6	13.9	14.0	13.1	12.0	11.5	10.4	10.6
Greece	8.3	6.8	6.1	6.9	6.4	8.0	4.9	4.7	3.2	3.6	2.8	2.5	2.8	3.3
Hungary	2.9	2.8	2.7	3.4	2.2	0.9	1.1	1.2	0.9	1.0	:	:	:	:
India	454.2	462.8	464.0	475.0	449.9	447.0	420.9	394.9	429.6	:	:	:	:	:
Indonesia	:	550.6	552.9	528.0	419.4	519.6	478.3	551.5	551.5	564.3	:	:	:	:
Italy	9.9	8.6	8.8	6.5	7.3	4.5	3.5	2.3	2.5	2.6	3.0	2.9	2.3	2.0
Japan	11.6	10.4	9.7	9.5	8.9	6.7	6.2	6.9	6.3	:	:	:	:	:
Malawi	:	:	:	14.1	13.6	10.0	9.8	:	:	:	:	:	:	:
Mozambique	:	:	:	:	0.2	0.1	:	:	:	:	:	:	:	:
Netherlands	4.4	5.4	6.0	7.6	6.3	5.5	4.5	4.7	3.8	4.1	4.9	3.7	:	3.2
Philippines	:	14.8	16.0	13.0	12.0	11.0	9.0	8.0	10.0	10.0	12.0	:	:	:
Poland	:	:	:	:	5.2	5.6	6.9	5.0	6.3	7.4	8.2	6.6	5.9	8.0
Portugal	1.3	1.4	1.4	1.3	1.3	1.3	1.1	1.0	0.7	:	:	:	:	:
Romania	4.1	8.3	4.7	4.8	:	:	:	:	:	:	:	:	:	:

Annex 13: Total Employment in Tobacco Manufacturing ('000s), continued

Country	2000	2001	2002	2003	2004	2005	2006	2007	2008	2009	2010	2011	2012	2013
Slovakia	1.0	0.9	0.9	0.9	0.4	0.4	0.3	0.0	0.0	0.0	:	0.0	0.0	0.0
Spain	11.9	9.0	6.6	5.9	8.3	9.0	11.8	8.1	6.2	4.5	3.5	4.7	4.6	3.1
Sri Lanka	:	:	:	:	:	:	7.8	4.6	5.4	:	:	:	:	:
Sweden	1.0	1.0	0.6	0.7	0.7	0.8	0.8	0.8	0.9	0.9	0.9	:	:	:
Switzerland	:	:	:	2.4	2.7	2.7	2.4	2.5	3.1	3.0	2.3	2.1	2.3	2.5
Turkey	8.3	6.8	6.1	6.9	6.4	8.0	4.9	4.7	3.2	3.6	2.8	2.5	2.8	3.3
Zambia	6.8	:	:	:	:	:	:	:	:	:	:	:	:	:

Source: ILO based on OECD STAN database and official national sources as listed in Annex 15

Annex 14: Paid Employment in Tobacco Manufacturing ('000s)

Country	2000	2001	2002	2003	2004	2005	2006	2007	2008	2009	2010	2011	2012	2013
Argentina	5.2	5.1	5.5	6.1	6.8	7.3	7.3	7.1	7.2	7.3	7.0	7.3	7.0	:
Australia	1.6	2.6	2.0	2.0	1.3	1.7	2.0	1.9	1.0	:	:	:	:	:
Azerbaijan	1.4	1.2	1.3	1.1	1.1	1.2	1.1	0.9	0.9	0.9	0.6	:	:	:
Canada	5.1	4.7	4.6	4.7	4.1	3.8	4.0	3.1	2.5	2.1	2.2	2.3	2.4	2.5
Croatia	1.3	1.4	1.1	1.1	1.3	1.3	1.1	0.9	0.9	0.7	0.8	:	:	:
Cyprus	0.3	0.3	0.3	0.3	0.3	0.3	:	:	0.1	0.1	0.1	:	:	:
Dominican Rep.	22.1	17.8	14.8	15.5	15	17	19.1	20.5	13.9	13.6	18.8	:	:	:
Ecuador	0.5	0.6	0.5	0.5	0.5	0.3	0.4	0.2	0.4	:	:	:	:	:
Egypt	:	:	16.4	:	16.7	16.4	16.1	:	:	:	14.9	:	:	:
Ethiopia	0.9	0.8	0.8	0.8	0.8	0.7	0.8	0.8	1.3	1.1	:	:	:	:
Georgia	1.0	1.1	0.7	0.5	0.5	0.4	0.4	0.5	0.5	0.5	0.5	:	:	:
Kyrgyzstan	2.2	1.9	1.6	1.0	1.0	0.7	0.8	0.7	0.6	0.5	0.5	:	:	:
Latvia	0.3	0.4	0.4	0.3	0.3	0.3	0.3	0.3	0.3	0.3	0.0	:	:	:
Lithuania	0.5	0.5	0.5	0.5	0.5	0.5	0.6	0.5	0.5	0.5	0.4	:	:	:
Macedonia	:	:	:	4.8	3.4	4.5	4.1	3.7	3.3	2.9	3.5	:	:	:
Malaysia	9.9	9.3	9.9	9.0	9.5	6.6	4.2	4.8	4.4	3.1	2.5	:	:	:
Mexico	4.3	:	:	5.0	:	:	:	:	2.6	2.8	2.8	:	:	:
Moldova	2.4	2.8	2.6	2.2	2.1	2.1	1.8	1.5	1.3	1.2	1.2	:	:	:
Morocco	2.4	2.5	2.3	2.3	1.6	1.6	1.6	1.5	1.5	1.4	1.4	:	:	:
New Zealand	0.5	0.4	0.4	0.5	0.4	0.4	0.4	0.1	0.1	0.2	:	:	:	:
Pakistan	:	:	:	:	:	:	931.3	:	:	:	:	:	:	:
Peru	:	2.2	1.2	0.9	:	:	:	:	:	:	:	:	:	:
Russia	21.6	21.4	22.6	21.2	19.1	:	:	12.8	12.5	11.9	11.1	:	:	:
South Africa	2.2	2.1	2.1	2.9	3.5	2.2	0.8	1.1	0.8	0.8	:	:	:	:
Tanzania	:	:	:	4.0	5.9	6.9	6.9	7.0	6.7	3.8	4.3	:	:	:

Annex 14: Paid Employment in Tobacco Manufacturing ('000s), continued

	2000	2001	2002	2003	2004	2005	2006	2007	2008	2009	2010	2011	2012	2013
Thailand	11.9	:	14.2	:	:	:	9.7	:	:	:	:	:	:	:
Ukraine	6.6	6.7	6.0	5.9	5.7	5.7	5.3	5.1	4.6	4.2	3.8	:	:	:
United Kingdom	7.0	5.0	8.0	8.0	7.0	7.0	7.0	3.0	8.0	:	:	:	:	:
United States	17,318.2	16,800.9	15,200.8	:	13,571.2	13,168.8	12,990.3	13,393.9	12,779.7	:	:	:	:	:
Uruguay	0.6	0.6	0.6	0.6	0.5	0.5	:	0.6	0.6	:	:	:	:	:
Zimbabwe	4.9	4.5	3.9	:	:	:	:	:	:	:	:	:	:	:

Source: ILO based on UNIDO INDSTAT and official national sources listed in Annex 15

Annex 15: Employment Data Sources

Employment in Tobacco Growing	
Country	Source
Argentina	Ministerio de Agricultura, Ganaderia y Pesca, Tabaco
Brazil	Instituto Brasileiro de Geografia e Estatística
Indonesia	National Statistics Office
Pakistan	Pakistan Tobacco Board
Philippines	National Tobacco Association
Turkey	Tobacco Regulation Board
United States	Department of Agriculture (Agricultural Census)
Registered Growers	
Country	Source
Bulgaria	National Statistics Institute
India	Ministry of Commerce & Industry, Tobacco Board
Malawi	Tobacco Control Commission
Zimbabwe	Ministry of Agriculture
Tobacco Growing Households	
Country	Source
China	State Tobacco Monopoly Administration
Thailand	Thai Tobacco Monopoly
Zambia	University of Zambia
Number of farms / holdings in tobacco leaf cultivation	
Country	Source
Austria	Eurostat (Farm survey)
Belgium	Eurostat (Farm survey)
Bulgaria	Eurostat (Farm survey)
Croatia	Eurostat (Farm survey)
Cyprus	Eurostat (Farm survey)
France	Eurostat (Farm survey)
Germany	Eurostat (Farm survey)
Greece	Eurostat (Farm survey)
Hungary	Eurostat (Farm survey)
Italy	Eurostat (Farm survey)
Lithuania	Eurostat (Farm survey)
Mozambique	Instituto Nacional de Estatística
Poland	Eurostat (Farm survey)
Portugal	Eurostat (Farm survey)
Romania	Eurostat (Farm survey)
Switzerland	Eurostat (Farm survey)
Slovakia	Eurostat (Farm survey)
Spain	Eurostat (Farm survey)
United States	Department of Agriculture

Annex 15: Employment Data Sources (continued)

Total employment in tobacco manufacturing	
Country	Source
Austria	OECD STAN Database
Bangladesh	Ministry of Labour
Belgium	OECD STAN Database
Brazil	Instituto Brasileiro de Geografia e Estatística
Bulgaria	National Statistics Office
China	ILO Laborsta
Colombia	ILO Laborsta
Czech Republic	OECD STAN Database
Denmark	OECD STAN Database
Finland	OECD STAN database
France	OECD STAN Database
Germany	OECD STAN Database
Greece	EUROSTAT
Hungary	OECD STAN Database
India	Ministry of Statistics and Programme Implementation
Indonesia	National Statistics Office
Italy	OECD STAN database
Japan	OECD STAN database
Malawi	National Statistics Office
Mozambique	Instituto Nacional de Estatística
Netherlands (a)	OECD STAN Database
Philippines	National Statistics Office
Poland	Eurostat (LFS)
Portugal	EUROSTAT
Romania	EUROSTAT
Slovakia	OECD STAN Database
Spain	EUROSTAT
Sri lanka	National Statistics Office
Sweden	National Statistics Office
Switzerland	OECD STAN Database
Turkey	TURKSTAT
Zambia	National Sources

Annex 15: Employment Data Sources (continued)

Paid employment in tobacco manufacturing	
Country	Source
Argentina	National Statistics Office
Australia	ILO Laborsta
Azerbaijan	UNIDO INDSTAT
Canada	CANSTAT
Croatia	National Sources (ES)
Cyprus	UNIDO INDSTAT
Dominican Rep	Banco Central de la República Dominicana
Ecuador	UNIDO INDSTAT
Egypt	UNIDO INDSTAT
Ethiopia	UNIDO INDSTAT
Georgia	UNIDO INDSTAT
Kyrgyzstan	UNIDO INDSTAT
Latvia	UNIDO INDSTAT
Lithuania	UNIDO INDSTAT
Macedonia	UNIDO INDSTAT
Malaysia	UNIDO INDSTAT
Mexico	UNIDO INDSTAT
Moldova	ILO Laborsta
Morocco	UNIDO INDSTAT
New Zealand	UNIDO INDSTAT
Pakistan	UNIDO INDSTAT
Peru	UNIDO INDSTAT
Russia	UNIDO INDSTAT
South Africa	UNIDO INDSTAT
Tanzania	UNIDO INDSTAT
Thailand	UNIDO INDSTAT
Ukraine	UNIDO INDSTAT
United Kingdom	ILO Laborsta
United States	Bureau of Labor Statistics
Uruguay	UNIDO INDSTAT
Zimbabwe	ILO Laborsta